The Stoddard Multipurpose Room
James Faulkner Elementary School

Annual Reports

of the

TOWN OF STODDARD

New Hampshire

1998

TOWN CLERK: JOAN READ - 446-2203
HOURS: Tuesday & Thursday 9:00 AM to 2:00 PM
& 4:00 to 6:00 PM or by appointment

TAX COLLECTOR: CHARLOTTE H. PRATT - 847-3029
HOURS: Thursday 1:00 to 3:00 PM or by appointment

TOWN OFFICE: 446-3326 FAX 446-7770
Monday 7 PM to Close of Business - SELECTMEN'S MEETING
Wednesday 10:30 AM to 2:30 PM Secretary available

STODDARD RECYCLING & TRANSFER STATION
HOURS: Saturday & Sunday, 9:oo AM to 4:00 PM
June through Labor Day - Wednesday 1:00 to 4:00 PM

POLICE: MUTUAL AID - 911

FIRE & RESCUE: MUTUAL AID - 911

FIRE WARDEN: BURNING PERMITS
Joseph Sarcione, Warden - 446-7144
Lewis Clark, Deputy Warden - 446-3480
Patricia Lamothe, Deputy Warden - 446-7430

ANIMAL CONTROL:
Joan Zelasny - 446-7502 or 446-3302

LIBRARY HOURS:
Thursday - 7:00 to 9:00 PM & Saturday - 9:30 AM to 10:30 PM

STODDARD CONSERVATION COMMISSION:
First Monday - every other month

STODDARD HISTORICAL SOCIETY:
Meet third Monday of April, June, August & October - 7:30 PM
at the Town Hall, will be posted.

STODDARD PLANNING BOARD:
Meet first Tuesday of the month at the Town Hall - 7:00 PM
Anyone wishing a hearing by the Planning Board should contact:
Pat Putnam 446-7104

STODDARD SCHOOL BOARD:
Meet the first Thursday of the month at 5:15 PM at the
James M. Faulkner Elementary School.
Anyone who wishes to appear before the Board should, if possible, contact the Chairman a week prior so your name may be placed on the Agenda.

BOARD MEMBERS:
Brenda Howard - 446-7446 Carol Clark - 446-7562
Lynne Jarest - 446-3775

STODDARD CONGREGATIONAL CHURCH:
Services are now year round @ 9:00 AM
Pastor: Michael Benik - 446-4332

STODDARD ZONING BOARD OF ADJUSTMENT:
Hearings when needed - to be posted
Anyone wishing a hearing by the ZBA should contact: Pat Putnam 446-7104

ANNUAL REPORTS

OF THE

TOWN OFFICERS

OF

STODDARD, NH

FOR THE YEAR ENDING
DECEMBER 31, 1998

Front Cover: new Multipurpose Room – James Faulkner Elementary School.
Photo by Denise Pratt

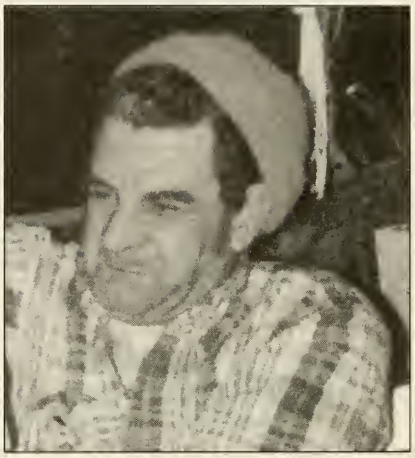

IN MEMORIUM

Wally Weaver Sr. was born on August 25, 1928 in Kingston, New Brunswick, Canada. Wally moved to Stoddard in 1955 to work at Pitcher Mountain farm as a hired hand. He became a manager of the farm in 1971, eventually becoming nationally known as an expert in raising and breeding Scottish Highlander cattle. Many other breeders looked up to Wally for advice and information. Wally was involved in 4-H as a leader in woodworking for about 15 years. He also joined the fire department where he served as Deputy Fire Chief and was heavily involved for many years. He became a Deputy Warden for the State of New Hampshire Forest Fire Service and held that position also for many years. Wally died on August 19th, 1998 and was put to rest on top of the mountain overlooking the farm and all its beautiful surroundings. He will be greatly missed throughout the town, and will always be in our hearts.

IN MEMORIUM

John Secco was an active member of the Stoddard Fire and Rescue Department. John's involvement in our town activities were many. He was a jolly Santa for the children's Christmas parties. John was responsible for setting the flag pole in memory of Melvin Bull and for its maintenance. He also was a volunteer driver for the Red Cross. His spirit and sense of humor was always appreciated. The beautiful flowers that we have had at all of our Town buildings were planted and tended by John with the help of his loving wife Do. John started the fund drive for the Fire and Rescue boat in 1993, and the following year the boat was in service. John's hobbies included church bird houses, bat houses and stained glass works, which many of us have had the pleasure of seeing or receiving. John was a family man with strong family traditions. His smile and sense of humor will be missed!

INDEX

Town Officers 5
Zoning Board Members 6
Selectmen's Narrative 7
Warrant 8
Budget 11
Schedule of Town Property 14
Financial Report 15
Receipts 16
Payments 18
Report of Town Treasurer 23
Report of Tax Collector 26
Report of Town Clerk 29
Vital Statistics 30
Report of Trust Funds 36
Auditor's Report 40
Fire & Rescue Department Report 41
Report of the Forest Fire Warden 42
Report of Police Department 44
Report of Planning Board 45
Report of Zoning Board of Adjustment 46
Report of Animal Control Officer 47
Report of Davis Public Library 48
Report of Conservation Commission 50
Lake Monitoring Program 51
Report of Parent Teachers Organization 54
Report of Old Home Day Committee 56
Granite Lake Village District 58
Minutes of Town Meeting 1998 61
Minutes of Special Town Meeting Aug. 11, 1998 70

SCHOOL REPORT

School District Organization 74
Warrant 75
School Board Report 77
Principal's Report 80
Stoddard School Technology Report 83
Stoddard School District Budget 84
Minutes of Annual Meeting 89
Student Enrollment 94
Superintendent of Schools Report 96
SAU #24 Budget 97
Proration of District Assessments 99
Administrative Salaries 100

VALUATIONS AND TAXES

Property 104
Granite Lake Village District 137
Current Use Land 141
Abbreviations used in Property Descriptions 144

TOWN OFFICERS

MODERATOR

DANIEL A. EATON	TERM EXPIRES 2000

SELECTMEN

JOHN HALTER	TERM EXPIRES 2001
LOUIS GRANDPRE'	TERM EXPIRES 2000
DENNIS MARQUIS	TERM EXPIRES 1999

TOWN CLERK

JOAN A. READ	TERM EXPIRES 2001

TAX COLLECTOR

CHARLOTTE H. PRATT	TERM EXPIRES 2000

TREASURER

JOAN ZELASNY	TERM EXPIRES 2000

TRUSTEE OF TRUST FUNDS

GEORGE F. CAHILL, JR.	TERM EXPIRES 2001
JOHN J. SECCO	TERM EXPIRES 2000
SUZANNE WELLWOOD	TERM EXPIRES 1999

TRUSTEE OF PUBLIC LIBRARY

LINA VAILLANCOURT	TERM EXPIRES 2001
ALAN RUMRILL	TERM EXPIRES 2000
JAMES TAYLOR (RESIGNED)	TERM EXPIRES 1999
CHARLES CHANDLER APPOINTED	

CONSTABLE

DAVID VAILLANCOURT	TERM EXPIRES 1999

SPECIAL POLICE

ROGER TURCOTTE

BOARD OF FIRE WARD

BRIAN CAHILL	TERM EXPIRES 1999
JOSEPH SARCIONE	TERM EXPIRES 1999
DANIEL EATON	TERM EXPIRES 1999

PLANNING BOARD

PATRICIA CAMPBELL (CHAIR)	TERM EXPIRES 1999
SUSAN H. FRANCIS	TERM EXPIRES 1999
HARRY POWER	TERM EXPIRES 2000
CASEY HAYES	TERM EXPIRES 2000
FRANCES RUMRILL	TERM EXPIRES 2001
MARK KRIDER	TERM EXPIRES 2001

ALTERNATE: PAUL DIONNE
PATRICIA PUTNAM: SECRETARY

SUPERVISORS OF CHECK LIST

BARBARA PUTNAM	TERM EXPIRES 2004
PRISCILLA HOLLAND	TERM EXPIRES 2002
PAULINE MARQUIS	TERM EXPIRES 2000

CEMETERY COMMISSION

FRANCES RUMRILL	TERM EXPIRES 2001
BEVERLY POWER	TERM EXPIRES 2000
SUSAN WARNER	TERM EXPIRES 1999

SEXTON

GORDON GARNETT	TERM EXPIRES 1999

AUDITORS

VIRGINIA GRANDPRE'	TERM EXPIRES 1999
WALTER SERBENT	TERM EXPIRES 1999

Z B A
ZONING BOARD OF ADJUSTMENT
(by appointment)

BEVERLY POWER, CHAIRPERSON
ERIC KIEHN VICE CHAIR
RICHARD BETZ
GERALD PELLETIER
SANDRA SHERMAN

HEALTH OFFICER
SELECTMEN

LIBRARIAN
FRANCES RUMRILL

FIRE CHIEF
BRIAN CAHILL

CONSERVATION COMMISSION
(by appointment)
JOANNE CARR, CHAIRMN.
JOHN LIGHTBODY, JR
PHYLLIS SAWYER
GEOFF JONES

OVERSEER OF PUBLIC WELFARE
SELECTMEN

REPRESENTATIVE TO THE GENERAL COURT
WILLIAM A. (BILL) RILEY
NELSON

SELECTMEN'S NARRATIVE

The 1998 year started off with a bang! That was the sound of ice crashing down from trees, wires and roof tops. This storm, perhaps one of the worst in the history of the town, caused damage to our forests that will take years to recover. We have been reimbursed for many of our expenses by FEMA, and this year's warrant includes a matching amount for a forestry grant.

A drive on Route 123, through the center of town shows a face lift. The town Library has been painted and windows reglazed. A more dramatic change is at the Transfer Station. The town barn has been removed and a new fence installed. The bell in the town Hall rings again, too, after structural decay was repaired in the belfry. Turn onto School Street and you'll soon see the site of our new town ball field. Two warrant articles this year are associated with the formation of a Recreation Commission and funding the development of the site.

The most startling change in landscape is the completion of the multipurpose room at the Faulkner Elementary School. That is why we chose it for this year's cover. This room will be an asset to both the school and the community.

TOWN OF STODDARD
TOWN WARRANT

To the inhabitants of the Town of Stoddard in the County of Cheshire in the State of New Hampshire, qualified to vote in Town affairs:
You are hereby notified to meet at the Town Hall in said Stoddard on Tuesday, the ninth (9th) day of March 1999, next at eleven (11:00AM) of the clock in the forenoon to act upon the following articles:
The Polls will be open from 11:00AM to 7:00PM.

ART. 1: To choose by ballot all necessary Town Officers for the ensuing year.

ART. 2: To vote by ballot to amend the Stoddard Community Planning Ordinance Article II to include a Village District and to insert a new Article III-A to govern the Village District. (By Petition) Recommended by the Stoddard Planning Board. Majority vote.

ART. 3: To vote by ballot to amend the Stoddard Community Planning Ordinance, as proposed by the Stoddard Planning Board concerning Wireless Communication Facilities.

You are hereby notified to meet at the School Multipurpose Room in said Stoddard on Tuesday, the sixteenth (16th) day of March 1999, next at seven (7:00PM) of the clock in the evening, to act upon the articles 4 through 31.

ART. 4: To see if the Town will vote to raise and appropriate the sum of $500 to maintain E-911 records. The Selectmen recommend this appropriation.

ART. 5: To see if the Town will vote to raise and appropriate the sum of $200 for the operation of the Stoddard Conservation Commission. The Conservation Commission and the Selectmen recommend this appropriation.

ART. 6: To see if the Town will vote to raise and appropriate the sum of $1200 for the Lay Monitoring Program. The Conservation Commission and the Selectmen recommend this appropriation.

ART. 7: To see if the Town will vote to raise and appropriate the sum of $500 for the residents of Stoddard to participate in four (4) town house-hold hazardous waste collection days at the City of Keene Recycling Center. Collection dates are scheduled for 4/24, 5/15, 6/5 & 6/19 - 1999 from 8am – 1pm. The Conservation Commission and the Selectmen recommend this appropriation.

ART. 8: To see if the Town will vote to raise and appropriate the sum of $52,000 for the operational expenses of the Stoddard Recycling and Transfer Station. The Selectmen recommend this appropriation.

ART. 9: To see if the Town will vote to raise and appropriate the sum of $4,225. For the operation and maintenance of the Davis Library. The Library Trustees and the Selectmen recommend this appropriation.

ART. 10: To see if the Town will vote to raise and appropriate the sum of $20,215 for the operating budget of the Stoddard Fire & Rescue Department for the ensuing year. The Fire & Rescue Department and the Selectmen recommend this appropriation.

ART. 11: To see if the Town will vote to raise and appropriate the sum of $23,976. for the lease payment of the four-wheel drive, front line pumper fire engine. The Fire and Rescue Department and the Selectmen recommend this appropriation.

ART. 12: To see if the Town will vote to raise and appropriate the sum of $4,500 for Antrim ambulance service for the ensuing year. The Fire & Rescue Department and the Selectmen recommend this appropriation.

ART. 13: To see if the Town will vote to raise and appropriate the sum of $500 for Marlow ambulance service for the ensuing year. The Fire & Rescue Department and the Selectmen recommend this appropriation.

ART. 14: To see if the Town will vote to raise and appropriate the sum of $5,000 for the purchase of building material, to construct a building behind the Fire Station to house the Rescue Boat. The Fire & Rescue Department and the Selectmen recommend this appropriation.

ART. 15: To see if the Town will vote to raise and appropriate the sum of $3,000 for the operating budget of the Stoddard Fire Warden. The Fire Warden and the Selectmen recommend this appropriation.

ART. 16: To see if the Town will vote to raise and appropriate the sum of $30,500 ($6,500 to be raised by taxation - $24,000 in revenue) for the purpose of clean-up/damage caused during the 1998 ice storm. This grant from the NH Ice Storm Community Forestry Grant approved by the Governor and Council. The Selectmen recommend this appropriation.

ART. 17: To see if the Town will vote to raise and appropriate the sum of $10,000. for the purchase of a second hand one ton four-wheel drive vehicle to replace the old surplus three-quarter ton vehicle, known as the brush truck. The Fire Warden recommends this appropriation. The Selectmen recommend this article on a two to one vote.

ART 18: To see if the Town will accept a 7/10ths of a mile section of Kings Highway, extending from the Hidden Lake Civic Association sign/map south to that portion of Kings Highway that is currently a Town Highway, as a Town Highway (Class V). The cost for conforming the highway to the Town's construction standards and requirements, if necessary, are to be allocated by way of a betterment assessment on the owners of property abutting and served by Kings Highway as provided for by RSA 231:29. (by Petition) The Selectmen have no recommendation on this article.

ART. 19: To see if the Town will vote to raise and appropriate the sum of $119,854 for winter and summer maintenance, emergencies and planned repair of Town roads and bridges. The Selectmen recommend this appropriation.

ART 20: To see if the town will vote to appoint the Selectmen as agents to expend funds in the Shedd Hill Bridge Capital Reserve Fund created in 1994. The Selectmen recommend this article.

ART. 21: To see if the Town will vote to raise and appropriate the sum of $128,570 to defray Town charges for the ensuing year. The Selectmen recommend this appropriation.

ART. 22: To see if the Town will vote to raise and appropriate the sum of $24,000 for the operating budget of the Stoddard Police Department. The Police Department and the Selectmen recommend this appropriation.

ART. 23: To see if the Town will vote to raise and appropriate the sum of $2,635. as the operating budget for the Stoddard Planning Board for the ensuing year. The Stoddard Planning Board and the Selectmen recommend this appropriation.

ART. 24: To see if the Town will vote to raise and appropriate the sum of $711. for the membership to the Southwest Region Planning Commission for the ensuing year. The Stoddard Planning Board and the Selectmen recommend this appropriation.

ART. 25: To see if the Town will vote to raise and appropriate the sum of $1,200. as the operating budget of the Stoddard Zoning Board for the ensuing year. The Stoddard Zoning Board and the Selectmen recommend this appropriation.

ART. 26: To see if the Town will vote to raise and appropriate the sum of $1,160. for the purchase of an Intel Pentium 233 MHz computer with Windows 98 operating system and Lexmark printer for use by the Planning Board, Supervisors of the Checklist and Zoning Board of Adjustment. The Planning Board, Supervisors of the Checklist, Zoning Board of Adjustment and the Selectmen recommend this appropriation.

ART. 27: To see if the Town will vote to raise and appropriate the sum of $800.00 to Home Healthcare, Hospice and Community Services (HCS) to support the continuance of home and health services being provided to the residents of Stoddard. (by Petition) The Selectmen have no recommendation on this article.

ART 28: To see if the Town will vote to raise and appropriate the sum of $630.00 for services provided by Monadnock Family Services to uninsured and underinsured residents of Stoddard. (by Petition) The Selectmen have no recommendation on this article.

ART 29: To see if the Town will vote to raise and appropriate the sum of $1,474.00 to help support the work of The Community Kitchen Inc., in Keene NH. (by Petition) The Selectmen have no recommendation on this article.

ART 30: To see if the Town will agree to form a Recreation Commission consisting of three residents appointed to three year staggered terms pursuant to RSA35-B:4 (by Petition) The Selectmen recommend this article.

ART 31: To see if the Town will vote to raise and appropriate the sum of Ten thousand dollars and 00/100 ($10,000.00) to be used by the Recreation Commission to further the development of the ball field beside the James Faulkner Elementary School and to promote recreation in the town. (by Petition) The Selectmen recommend this article.

TOWN OF STODDARD - BUDGET

General Government	BUDGET 1998	ACTUAL 1998	BUDGET 1999
Executive	5,000	4,610	6,000
Election, Registration, & Vital Statistics	17,420	22,252	22,195
Financial Administration	51,815	54,848	51,210
Property Assessment	3,000	2,300	2,500
Legal Expense	5,000	8,441	5,000
Unemploy./Wkrs. Comp & matching FICA	5,200	6,556	6,500
Planning Board	2,000	3,829	2,635
SW Region Planning Comm.	695	695	711
Zoning Board of Adjustment	1,200	687	1,200
Computer Equipment			1,160
General Government Buildings	14,050	11,867	13,500
Town Hall Bell Tower	8,180	4,875	
Town Barn Removal & Fence	10,000	9,309	
F.S. Rescue Boat Storage Building			5,000
Cemeteries	1,500	1,710	1,500
Insurance	16,000	11,488	12,000
Advertising	500	1,044	750
Public Safety			
Enhanced 911	500	315	500
Police & Civil Defense	15,500	16,005	24,000
Police Cruiser	7,602	7,602	
Ambulance - Antrim	4,000	4,000	4,500
Ambulance - Marlow			500
Fire & Rescue	19,715	20,090	20,215
Four-wheel drive Pumper Truck	24,768	24,768	23,976
Defibrillator	6,300	6,268	
Storm of 98	50,000	40,289	
NH Ice Storm Grant			6,500
Brush Truck			10,000
Fire Warden	3,000	3,494	3,000
Highways & Streets			
Town Roads -Maintenance & Repair	115,400	116,412	119,854
Street Lighting	2,900	2,748	2,900
Sanitation			
Solid Waste Disposal	43,500	42,711	52,000
Health & Welfare			
Pest/Animal Control	500	256	500
Health Officer (port-a-potties)	1,000	1,060	1,365
Monadnock Family & Mental Health	630	630	630
Home Health Care & Comm. Serv.	800	800	800
Community Kitchen			1,474
Welfare	2,500	0	2,500
Culture & Recreation			
Library	3,800	3,348	4,225
Maintenance Davis Library	1,300	1,308	
Recreation Committee			10,000
Patriotic Purposes	150	112	150
Conservation			
Conservation Commission	225	132	200
Household Hazardous Day	434	113	500
Lay Monitoring Program	970	999	1,200
Total	**$447,054**	**$437,971**	**$423,350**
ESTIMATED REVENUE EXCLUSIVE OF PROPERTY TAXES	**219,570**		223,570
AMOUNT OF TAXES TO BE RAISED EXCLUSIVE OF SCHOOL & COUNTY	**227,484**		199,780
Rebates & Overpays		2,514	
Tax Lien (transfer)		40,868	
School, County & Village District Taxes		987,226	
General Fund Transfers		1,547,529	
Total Actual Expenses		**$3,016,106**	

ESTIMATED REVENUE

Acct.#	SOURCE OF REVENUE	WARR. ART.#	Estimated Revenues Prior Year	Actual Revenues Prior Year	ESTIMATED REVENUES ENSUING YEAR
	TAXES		xxxxxxxxx	xxxxxxxxx	xxxxxxxxx
3120	Land Use Change Taxes				
3180	Resident Taxes				
3185	Timber Taxes		12,000	14,531	12,000
3186	Payment in Lieu of Taxes				
3189	Other Taxes				
3190	Interest & Penalties on Delinquent Taxes		9,500	20,378	12,000
	Inventory Penalties				
	Excavation Tax ($.02 cents per cu yd)				
	Excavation Activity Tax				
	LICENSES, PERMITS & FEES		xxxxxxxxx	xxxxxxxxx	xxxxxxxxx
3210	Business Licenses & Permits Cabel TV		3,200	4,760	4,000
3220	Motor Vehicle Permit Fees		105,000	112,133	110,000
3230	Building Permits		1,000	905	1,000
3290	Other Licenses, Permits & Fees		6,000	7,762	6,500
3311-3319	FROM FEDERAL GOVERNMENT				
	FROM STATE		xxxxxxxxx	xxxxxxxxx	xxxxxxxxx
3351	Shared Revenues		2,737	7,882	7,500
3352	Meals & Rooms Tax Distribution		9,597	9,597	9,500
3353	Highway Block Grant		23,091	23,091	22,000
3354	Water Pollution Grant				
3355	Housing & Community Development				
3356	State & Federal Forest Land Reimbursement		74	74	70
3357	Flood Control Reimbursement				
3359	Other (Including Railroad Tax) Ico Storm		21,586	21,586	24,000
3379	FROM OTHER GOVERNMENTS				
	CHARGES FOR SERVICES		xxxxxxxxx	xxxxxxxxx	xxxxxxxxx
3401-3406	Income from Departments		3,500	6,328	5,000
3409	Other Charges Insurance			2,380	
	MISCELLANEOUS REVENUES		xxxxxxxxx	xxxxxxxxx	xxxxxxxxx
3501	Sale of Municipal Property		15,161	15,411	
3502	Interest on Investments		7,500	11,807	10,000
3503-3509	Other Sale of Equip.			5,616	
	INTERFUND OPERATING TRANSFERS IN		xxxxxxxxx	xxxxxxxxx	xxxxxxxxx
3912	From Special Revenue Funds				
3913	From Capital Projects Funds				
3914	From Enterprise Funds				
	Sewer - (Offset)				
	Water - (Offset)				
	Electric - (Offset)				
	Airport - (Offset)				
3915	From Capital Reserve Funds		10,000	10,210	
3916	From Trust & Agency Funds				
	OTHER FINANCING SOURCES		xxxxxxxxx	xxxxxxxxx	xxxxxxxxx
3934	Proc. from Long Term Bonds & Notes				
	Amts VOTED From F/B ("Surplus")				
	Fund Balance ("Surplus") to Reduce Taxes				
	TOTAL ESTIMATED REVENUE & CREDITS		229,946	274,451	223,570

"BUDGET SUMMARY"

SUBTOTAL 1 Appropriations Recommended (from page 4)	423,350
SUBTOTAL 2 Special Warrant Articles Recommended (from page 5)	0
SUBTOTAL 3 "Individual" Warrant Articles Recommended (from page 5)	0
TOTAL Appropriations Recommended	423,350
Less: Amount of Estimated Revenues & Credits (from above, column 6)	223,570
Estimated Amount of Taxes to be Raised	199,780

BUDGETED TOWN CHARGES

	APPROP 1998	EXPENDED 1998	BUDGETED 1999
EXECUTIVE	5,000	4,610	6,000
ELEC. REGIS. & VITAL STAT	17,420	22,252	22,195
FINANCIAL ADMIN.	51,815	54,848	51,210
PROPERTY ASSESS.	3,000	2,300	2,500
LEGAL EXPENSE	5,000	8,441	5,000
UNEMPL/WKRS COMP	5,200	6,556	6,500
TOWN BUILDINGS	14,050	11,867	13,500
CEMETERY CARE	1,500	1,710	1,500
INSURANCE	16,000	11,488	12,000
ADVERTISING	500	1,044	750
STREET LIGHTS	2,900	2,748	2,900
HEALTH OFFICER (POTTIES)	1,000	1,060	1,365
ANIMAL CONTROL	500	256	500
WELFARE	2,500	0	2,500
PATRIOTIC PURPOSES	150	112	150

TOTAL BUDGETED TOWN CHARGES 1999 $128,570

SCHEDULE OF TOWN PROPERTY
As of December 31, 1998

Description:		
TM#128-10 - Town Hall, Land & Building	$160,650	
Furniture & Equipment	20,000	
TM#129-13 - Library, Land & Building	40,000	
Furniture, Books & Equipment	6,000	
TM#130-06 - Police Station, Land & Building	28,350	
Equipment	11,000	
TM#126-23 - Fire Department, Land & Building	162,350	
Equipment	224,500	
TM#126-22 - Fire Department Meadow	5,800	
TM#127-05 - Town Barn/Transfer Station	54,900	
Equipment	17,000	
TM#128-04 - Historical Society, Land & Building	34,750	
Equipment	10,000	
TM#129-07 & 08 - Fire Pond & Meadow	6,550	
TM#129-09 - 1834 Lot	2,800	
TM#129-04 - Gazebo	11,450	
TM#126-15 - Ode Station, Land & Building	30,550	
TM#105-09 - Marina Boat Landing on Highland Lake	61,650	
TM#135-26 - Rte 123 Boat Landing on Island Pond	91,600	
TM#127-53 - Rte 123 Boat Landing on Highland Lake	29,700	
TM#415-22 - Center Pond Boat Landing	41,750	
TM#410-05 - Faulkner Elementary School, Land & Bldg	348,500	
Furniture & Equipment	50,000	$1,444,400
Land & Buildings Acquired through Tax Collectors Deeds:		
TM#115-41, Beaver Brook Dr.	6,000	
TM#131-25.1, S/S Island Pond	15,300	$ 21,300
Total Properties owned by the Town		**$1,465,700**

Land & Buildings sold by sealed bid during 1998:
TM#119-13, SLE Lot B4
TM#110-20, SLE Lot #93
TM#115-24, Beaver Brook Dr.
TM#115-25, Beaver Brook Dr.
TM#117-19, Scenic Dr.
TM#124-04, 28 & 29, Whitney Rd.
TM#418-87, N/S off Aten Road
TM#119-16, NW/S Tigola Trail

TAX RATE - $10.79 PER $1,000 VALUATION

Municipal - $1.88 County - $2.12 School - $6.79

SUMMARY INVENTORY OF VALUATION MS - 1

Land		
Current Use	$ 1,385,607	
Residential	71,336,081	
Commercial	679,624	
Total Taxable Land		**$ 73,401,312**
Buildings		
Residential	44,584,490	
Manufactured Housing	411,275	
Commercial	650,200	
Total Taxable Buildings		**$ 44,584,490**
Public Utilities		**861,973**
Valuation Before Exemptions Allowed		**$119,909,250**
Total Exemptions Allowed		**- 357,800**
Net Valuation on which Tax is Computed		**$119,551,450**

TOWN OF STODDARD
FINANCIAL REPORT
YEAR END DECEMBER 31, 1998

ASSETS

Funds in Custody of Treasurer		
Fleet Bank	29,907.34	
Granite Bank "NOW"	2,501.10	
Granite Bank "REPO"	546,236.94	
Town Clerk Petty Cash	100.00	
Selectmen Petty Cash	30.00	
Total General Funds on Hand		**$578,775.38**
Uncollected Taxes		
Property Taxes	77,612.20	
Unredeemed Liens	33,543.44	
Yield Taxes	1,480.82	
Land Use Change	4,900.00	
Total Uncollected		**$117,536.46**
TOTAL ASSEST		**$696,311.84**

LIABILITIES & FUND BALANCE

Contracts Payable		
David Vaillancourt – Winter Maint.	27,200.00	
R/D Construction – Winter Maint.	3,000.00	
Due to School District	587,028.00	
Total Liabilities		**$617,228.00**
Fund Balance		
Fund Balance - Jan 1, 1998	68,078.00	
Retained Earning	11,005.84	
Fund Balance - December 31, 1998		**$79,083.84**
TOTAL LIABILITIES & FUND BALANCE		**$696,311.84**

SELECTMEN'S STATEMENT OF RECEIPTS – 1998

BLOCK GRANT		
FOREST FIRE	74.40	
HIGHWAY	23,090.96	
REV. SHARING	7,882.00	
ROOMS & MEALS	9,596.75	
Total BLOCK GRANT		**40,644.11**
BOAT FEES		**2,008.83**
FIRE WARDEN		**1,698.11**
INTEREST		**11,807.29**
SELECTMEN INCOME		
BAD CHECK FEE	100.00	
BLDING PERMITS	905.00	
CABLE TV	4,760.32	
COPIER	643.64	
CU FEES	120.00	
EQUIP. SALE	5,616.00	
FEMA	21,586.00	
INSURANCE	2,379.82	
MISC.	191.00	
PISTOL PERMITS	340.00	
PLAN BD FEES	153.00	
POLICE DETAIL	2,590.00	
POLICE REPORTS	80.00	
PROPERTY SALE	15,411.00	
RABIES CLINIC	143.00	
REIMBURSED EXPENSE	552.15	
ROAD WAIVER	30.00	
TOWN HALL RENT	300.00	
TOWN REPORT	5.00	
TRUST FUNDS	10,210.39	
ZONING FEES	331.00	
Total SELECTMEN INC.		**66,447.32**
TAX COLLECTOR		
OVERPAYS		**2,161.22**
PROPERTY TAXES		
COSTS	2,914.00	
INTEREST	4,894.60	
TAX	1,243,738.43	
Total PROPERTY TAXES		**1,251,547.03**
TAX LIENS RDMD		
INTEREST	8,034.34	
LIENS	41,974.41	
Total TAX LIENS RDMD		**50,008.75**
YIELD TAX		
COSTS	33.75	
INTEREST	176.15	
TAX	14,530.59	
Total YIELD TAX		**14,740.49**
PROPERTY TAX 97		
LIENS BOUGHT		
INT & COSTS	4,324.75	
LIENS BOUGHT	36,282.20	
Total LIENS BOUGHT		**40,606.95**
TOTAL TAX COLLECTOR		**1,359,064.44**

SELECTMEN'S STATEMENT OF RECEIPTS – 1998
CONTINUED

TOWN CLERK		
COPIER/MISC		**125.00**
DOGS		
DOG FINES	250.00	
DOG LICENSES	1,657.50	
DOG LICS PENALTY	30.00	
Total DOGS		**1,937.50**
FEES		
FEES-OTHER	13.00	
FILING FEES	48.00	
MUNICIPAL AGENCY	1,826.00	
UCC'S	362.00	
VITAL STATS	448.00	
WETLANDS	45.00	
Total FEES		**2,742.00**
MOTOR VEHICLE		**112,133.50**
Total TOWN CLERK		**116,938.00**
TOTAL INCOME		**1,598,608.10**
FUNDS TRANSFERS		
IN-BANK TRANSFERS FROM REPO		710,000.00
TRANSFERS IN FROM FLEET BANK		837,000.00
CASH TRANSFERS TO FLEET BANK		528.91
TOTAL RECEIPTS FROM ALL SOURCES		**3,146,137.01**

SELECTMEN'S STATEMENT OF PAYMENTS – 1998

ADVERTISING			**1,043.84**
BUILDINGS			
FIRE STATION			
ELECTRIC	1,889.51		
HEAT	1,775.68		
BOILER INSPECTION	25.00		
Total FIRE STATION		3,690.19	
OLD FIRE STATION			
ELECTRIC	111.13		
Total OLD FIRE STATION		111.13	
POLICE STATION			
ELECTRIC	850.46		
MAINTENANCE	185.72		
Total POLICE STATION		1,036.18	
TRANSFER STATION			
ELECTRIC	857.20		
PORT-A-POTTY	708.00		
ART# 7 RENOVATIONS	9,308.88		
Total TRANSFER STATION		10,874.08	
TOWN HALL			
ART# 20 BELL TOWER REPAIR	4,875.00		
ELECTRIC	898.59		
HEAT	1,527.74		
MAINTENANCE/PAYROLL	2,104.00		
MILEAGE	29.75		
SUPPLIES	905.63		
Total TOWN HALL		10,340.71	
TOTAL BUILDINGS			**26,052.29**
CEMETERIES			
CEMETARY REPAIRS	119.25		
CEMETARY/PAYROLL	1,113.75		
EQUIP. USE	432.00		
SUPPLIES	45.39		
TOTAL CEMETERIES		1,710.39	**1,710.39**
CONSERVATION COMMISSION			
ART# 5 HAZARDOUS WASTE DAY	113.05		
LAY MONITORING	999.00		
MISC.	131.97		
TOTAL CONSERVATION COMMISSION		1,244.02	**1,244.02**
E-911			**314.53**
ELECTION & REGSTR			
ADVERTISING	178.99		
BALLOT CLERKS	885.00		
CONVENTION	222.00		
DOG LICENSES	437.40		
POSTAGE	235.62		
FEES	5,144.50		
MILEAGE	762.75		
MODERATOR	650.00		
MTG/WORKSHOP/RECERTIFICATION	170.00		
SUPERVISORS OF CHECKLIST	1,366.25		

SUPPLIES	1,404.18	
TELEPHONE	108.92	
TOWN CLERK DEPUTY/PAYROLL	2,198.63	
TOWN CLERK/PAYROLL	8,191.30	
VITAL STATISTICS	296.00	
TOTAL ELECTION AND REGSTR		**22,251.54**
EXECUTIVE		
MISC	159.60	
SELECTMEN/PAYROLL	4,450.00	
TOTAL EXECUTIVE		**4,609.60**
FINANCIAL ADM		
AUDITORS	985.00	
CONVENTION	1,506.00	
DUES	598.13	
FIN ADM/PAYROLL	14,512.28	
FEES	3,196.00	
POSTAGE	2,632.90	
MILEAGE	835.30	
MISC	655.77	
PERAMBULATION	492.00	
SUPPLIES/EQUIPMENT	3,184.48	
TAX COLLECTOR DEPUTY/PAYROLL	2,561.50	
TAX COLLECTOR/PAYROLL	13,260.00	
TAX MAPS	2,145.00	
TELEPHONE	1,187.14	
TOWN REPORTS	2,743.59	
TREASURER DEPUTY/PAYROLL	78.00	
TREASURER/PAYROLL	3,600.00	
WORKSHOPS	675.00	
TOTAL FINANCIAL ADM.		**54,848.09**
AMBULANCE		**4,000.00**
FIRE & RESCUE		
ART# 15 DEFIBRILLATOR	6,267.75	
ART# 13 NEW PUMPER TRUCK	24,767.55	
CONTINGENCY	1,050.12	
DUES & SUBSCRIPTIONS	242.99	
EQUIP. REPAIR	2,115.24	
EXTINGUISHERS	407.78	
FUEL	749.81	
MEDICAL SUPPLIES	2,015.02	
MISC.	288.33	
NEW EQUIPMENT	1,279.83	
PROTECTIVE EQUIPMENT	6,179.25	
CHIEF SALARY	365.00	
TELEPHONE	858.04	
TRAINING	4,538.20	
TOTAL FIRE & RESCUE		**51,124.91**
FIRE WARDEN		
FIRE OTHER	251.16	
SUPPLIES	2,925.50	
TRAINING	317.23	
TOTAL FIRE WARDEN		**3,493.89**

HEALTH & WELFARE		
ANIMAL CONTROL		
ANIMAL CONTROL OFFICER/PAYROLL	121.00	
MILEAGE	111.31	
POSTAGE	24.00	
Total ANIMAL CONTROL		**256.31**
HEALTH AGENCIES		
HOME HEALTH CARE	800.00	
MONADNOCK FAMILY SERVICES	630.00	
Total HEALTH AGENCIES		**1,430.00**
POTTIES		**1,060.00**
WELFARE		**0.00**
TOTAL HEALTH & WELFARE		**2,746.31**
INSURANCE		**11,488.45**
LEGAL		**8,440.75**
LIBRARY		
ART# 10 REPAIRS	1,307.98	
BOOKS	1,155.95	
ELECTRIC	134.14	
HEAT	602.23	
LIBRARY ASSISTANT	247.50	
LIBRARIAN/PAYROLL	877.50	
TELEPHONE	330.43	
TOTAL LIBRARY		**4,655.73**
PATROTIC		**112.00**
PLANNING BOARD		
ADVERTISING	276.35	
LEGAL	1,579.97	
MILEAGE	173.25	
TOTAL PLANNING BOARD		**3828.77**
SOUTHWEST REGIONAL PLANNING		**695.00**
ZONING BOARD		
ADVERTISING	41.09	
MILEAGE	70.00	
MISC	185.95	
TRAINING	16.00	
SECRETARY/PAYROLL	373.50	
TOTAL ZONING BOARD		**686.54**
POLICE		
ART# 22 CRUISER	7,602.16	
FUEL	563.83	
MILEAGE	624.75	
POLICE DEPUTY/PAYROLL	3,409.00	
POLICE/EXTRA DETAIL	1,399.00	
POLICE CHIEF/PAYROLL	6,180.00	
SUPPLIES & EQUIPMENT	2,648.56	
TELEPHONE	1,179.74	
TOTAL POLICE		**23,607.04**
PROPERTY ASSESS		**2,300.00**

ROADS		
BAILEY BROOK RD	1,400.00	
BARRETT POND RD	800.00	
BOAT LANDINGS	50.00	
BOWLDER RD	2,103.50	
CENTER POND RD	4,722.83	
DOE RD	335.00	
JUNIPER HILL RD	3,810.00	
KING ST	3,068.66	
MT STODDARD RD	323.34	
NORTH SHORE RD	3,607.50	
NYE RD	175.00	
OLD ANTRIM RD	1,722.50	
OLD FOREST RD	1,204.46	
RICHER RD	945.00	
SAND-SALT	2,919.90	
SCHOOL ST	2,475.00	
SHEDD HILL RD	35,790.36	
SIGNS	184.50	
SOUTH ST	550.00	
SUMMER	4,000.00	
TARBOX RD	605.00	
TOWN BLDG/PROPERTY	837.00	
VALLEY RD	5,208.00	
WENDY RD	712.84	
WINTER	38,861.50	
TOTAL ROADS		**116,411.89**
TRANSFER STATION		
DISPOSAL	39,500.04	
SPRING CLEANUP	422.70	
SUPPLIES	390.94	
TELEPHONE	397.14	
TOWN OF WASHINGTON	2,000.00	
TOTAL TRANSFER STATION		**42,710.82**
ICE STORM – 1998		
EQUIPMENT	4,979.74	
MISC	6,947.45	
ROADS	27,734.05	
OTHER	628.14	
TOTAL ICE STORM – 1998		**40,289.38**
STREET LIGHTS		**2,748.24**
UNEMPLOY/WKS COMP & FICA		**6,556.36**
REBATE & OVERPAYS		
INTEREST	11.04	
RBT OR OVERPAY	2,503.17	
TOTAL REBATE & OVERPAYS		**2,514.21**
LEINS & COSTS		**40,868.10**

OTHER GOVERNMENT		
CHESHIRE COUNTY	**254,143.00**	
GRANITE LAKE VILLAGE DISTRICT	**1,703.00**	
STODDARD SCHOOL		
97-98'	**503,380.00**	
98-99'	**228,000.00**	
Total STODDARD SCHOOL	**731,380.00**	
Total OTHER GOVERNMENT		**987,226.00**
TOTAL EXPENSE		**1,468,578.69**
FUNDS TRANSFER		**1,547,528.91**
TOTAL SELECTMEN'S ORDERS PAID		**3,016,107.60**

REPORT OF THE TOWN TREASURER 1998

						Totals
TOWN CLERK TO TREASURER						
Motor Vehicle Permits					$111,897.50	
Motor Vehicle Titles					236.00	
Dog Receipts						
License Fees	1,657.50					
Fines	250.00					
Penalties	30.00					
Total Dog Receipts					1,937.50	
Fees						
Filing Fees	18.00					
Municipal Agent	1,826.00					
UCC	362.00					
Wetlands	75.00					
Vital Statistics	168.00					
Other	13.00					
Total Fees					2,462.00	
Marriage					280.00	
Miscellaneous						
Copier, etc.					125.00	
Total Receipts from Town Clerk						$116,938.00
TAX COLLECTOR TO TREASURER						
1997						
Property Taxes	77,074.58					
Property Tax Interest	3,683.31					
Property Tax Costs	2,914.00					
Overpayments	104.57					
Yield Taxes	840.13					
Yield Tax Interest	77.73					
Yield Tax Costs	33.75					
Total 1997 Receipts					$84,728.07	
1998						
Property Taxes	1,207,270.80					
Property Tax Interest	1,211.29					
Yield Taxes	13,690.46					
Yield Tax Interest	98.42					
Property Tax Costs	0.00					
Overpayments	2,026.57					
Total 1998 Receipts					$1,224,297.54	
Tax Liens Redeemed						
	Lien Amount	**Interest**	**Overpaid**	**Total**		
1995 Levy	$ 12,396.04	3,477.00		$15,873.04		
1996 Levy	$ 13,807.60	3,256.86		$17,064.46		
1997 Levy	$ 15,770.77	1,300.48	30.08	$17,101.33		
Total Tax Liens, Interest & Costs					$50,038.83	
Total Receipts from Tax Collector						$1,359,064.44
DEPUTY TAX COLLECTOR TO TREASURER						
1998 Boat Fees Collected			2,008.83			
Total Receipts from Deputy Collector						$2,008.83
DEPARTMENT RECEIPTS						
Selectmen's Office						
Building Permit Fees	905.00					
Rental of Town Hall	300.00					
Current Use Fees	120.00					
Road Waiver Fees	30.00					
Copier Receipts*	643.64					
Town Reports sold	5.00					
Reimbursed Expense	538.88					
Total Receipts from Selectmen			2,542.52			$2,542.52
Planning & Zoning Boards						
Planning Ordinances	30.00					
Subdivision Fees	125.00					
Variance Fees	329.00					
Total Receipts from Planning & Zoning Boards			484.00			$484.00

Police Department			
Telephone Refund	7.47		
Pistol Permits Issued	340.00		
Police Reports	80.00		
Duty Exp Reimbursed	2,590.00		
Total Receipts from Police Dept.		3,017.47	$3,017.47
Fire Warden			
State Reimbursement	71.11		
Fire Supression Recov.	1,627.00		
Total Receipts from Fire Warden		1,698.11	$1,698.11
Fire Department			
Telephone Refund	5.80		
Total Receipts from Fire Dept.		5.80	$5.80
Trustees of Trust Funds			
Cemetery Care Reimb	210.39		
Trust Funds Released	10,000.00		
Total Receipts from Trusts		10,210.39	$10,210.39
Receipts from Other Sources			
Auction Surplus Equip	5,616.00		
Bad Check Fees	100.00		
Franchise Fees	4,760.32		
Insurance Refunds	2,149.82		
Investment Income	230.00		
Sale of Town Land	15,411.00		
Rabies Clinic Proceeds	143.00		
Lease of Town Loader	1.00		
'97 Town Clerk over-dep	1.50		
Rebate on Intuit	50.00		
1997 Boat Fees	20.00		
Gift to Welfare	100.00		
Bank Errors	18.50		
State of NH-Forest Land	74.40		
State of NH-Hwy Block	23,090.96		
State of NH-Rev Sharing	7,882.00		
State of NH-Rooms/Meals	9,596.75		
State of NH-Storm Recov.	21,586.00		
Fleet Bank Interest	573.74		
Granite Bank Now Int.	23.42		
Granite Bank Repo Int.	11,210.13		
Fund Transfers	1,547,528.91		
Total Receipts from Other Sources		1,650,167.45	$1,650,167.45
Total Receipts from All Sources		$3,146,137.01	
Beginning Balance January 1, 1998		448,745.97	
Total Available Funds All Accounts		$3,594,882.98	
Less Selectmen's Orders Paid		(3,016,107.60)	
Total Cash on Hand December 31, 1998		$578,775.38	

TOTAL RECEIPTS FROM ALL SOURCES		
Total receipts 1998 *	$3,146,137.01	
Beginning Balance January 1, 1998	448,745.97	
Total Available Funds All Accounts	3,594,882.98	
Less Selectmen's Orders Paid 1998*	(3,016,107.60)	
Total Cash on Hand December 31, 1998	**$578,775.38**	
** Figures represent inter/intra bank/fund transactions of all accounts*		

ACCOUNT TRANSACTIONS 1998		**As of 12-31-98**	
FLEET BANK "NOW"			
Beginning Balance January 1, 1998	$38,111.48		
Deposits to Account	1,586,252.17		
Transfers in from Granite Bank	710,000.00		
Transfers in from Cash Funds	528.91		
Total Available Funds	**$2,334,892.56**		
Selectmen's Orders Paid	(1,468,558.96)		
Transfers to Granite Bank	(837,000.00)		
Subtotal	**$29,333.60**		
Interest Earned 1998	573.74		
Fund Balance December 31, 1998	**$29,907.34**	**$29,907.34**	
GRANITE BANK "BUSINESS NOW"			
Beginning Balance January 1, 1998	$2,502.65		
In-Bank transfers from REPO	710,000.00		
Transfers in from Fleet Bank	837,000.00		
Total Available Funds	**$1,549,502.65**		
Selectmen's Transfer Orders Paid	(710,000.00)		
In-Bank Transfers on Orders Paid	(837,000.00)		
In-bank transfers to REPO	(24.97)		
Subtotal	**$2,477.68**		
Interest Earned 1998	23.42		
Fund Balance December 31, 1998	**$2,501.10**	**$2,501.10**	
GRANITE BANK "REPO"			
Beginning Balance January 1, 1998	**$408,001.84**		
Fleet Transfers from NOW	837,000.00		
In-bank Transfers Misc.	24.97		
Total Available Funds	**$1,245,026.81**		
In-Bank Transfers on Orders Paid	(710,000.00)		
Subtotal	535,026.81		
Interest Earned 1998	11,210.13		
Fund Balance December 31, 1998	**$546,236.94**	**$546,236.94**	
CASH FUNDS IN HANDS OF SELECTMEN			
Beginning Balance January 1, 1998	**$30.00**		
Deposits to account	548.64		
Total Available Funds	**$578.64**		
Selectmen Cash Orders Paid Out *	(19.73)		
Transfers to Fleet Bank	(528.91)		
Fund Balance December 31, 1998	**$30.00**	**$30.00**	
**See Financial Administration Expenses*			
CASH FUNDS IN HANDS OF TOWN CLERK			
Beginning Balance January 1, 1998	**$100.00**		
Deposits to Funds	0.00		
Total Available Funds	**100.00**		
Expenditures **	0.00		
Fund Balance December 31, 1998	**$100.00**	**$100.00**	
**NOT an expenditure account - funds maintained to accommodate the public		**$578,775.38**	**Total Funds**

TAX COLLECTOR'S REPORT

MS-61

For the Municipality of STODDARD Year Ending 12/31/98

DEBITS

UNCOLLECTED TAXES-BEG. OF YEAR* :	Levy for Year of this Report	PRIOR LEVIES 1997	(PLEASE SPECIFY YEARS)	
Property Taxes	XXXXXXX	77,074.58		
Resident Taxes	XXXXXXX	.00		
Land Use Change	XXXXXXX	.00		
Yield Taxes	XXXXXXX	840.13		
Utilities	XXXXXXX	.00		
	XXXXXXX	.00		

TAXES COMMITTED THIS YEAR

Property Taxes		$1,326,602.89	.00
Resident Taxes	#3180	.00	.00
Land Use Change	#3120	4,900.00	.00
Yield Taxes	#3185	15,171.28	.00
Utilities	#3189	.00	.00
		.00	.00

OVERPAYMENT:

Property Taxes		2,026.57	104.57		
Resident Taxes		.00	.00		
Land Use Change		.00	.00		
Yield Taxes		.00	.00		
Cost-Property & Yield		.00	2,947.75		
Collect Int. Yield Taxes		98.42	77.73		
Collect.Int.- Late Taxes	#3190	1,211.29	3,683.31		
Penalties - Resident Tax	#3190	.00	.00		
TOTAL DEBITS		$1,350,010.45	84,728.07	$	$

*This amount should be the same as the last year's ending balance. If not, please explain.

TAX COLLECTOR'S REPORT

MS-61

For the Municipality of STODDARD Year Ending 12/31/98

CREDITS

REMITTED TO TREASURER:		Levy for Year of this Report	PRIOR LEVIES (PLEASE SPECIFY YEARS) 1997		
Property Taxes	$1	207,270.80	40,792.38		
Resident Taxes		.00	.00		
Land Use Change		.00	.00		
Yield Taxes		13,690.46	637.09		
Utilities		.00	.00		
Interest		1,309.71	3,761.04		
Penalties		.00	2,947.75		
Conversion to Lien		.00	36,485.24		
Overpaid		2,026.57	104.57		
DISCOUNTS ALLOWED:		.00	.00		
ABATEMENTS MADE:					
Property Taxes		40,165.89	.00		
Resident Taxes		.00	.00		
Land Use Change		.00	.00		
Yield Taxes		.00	.00		
Utilities		.00	.00		
		.00	.00		
CURRENT LEVY DEEDED		1,554.00	.00		
		.00	.00		
UNCOLLECTED TAXES - END OF YEAR #1080					
Property Taxes		77,612.20	.00		
Resident Taxes		.00	.00		
Land Use Change		4,900.00	.00		
Yield Taxes		1,480.82	.00		
Utilities		.00	.00		
		.00	.00		
TOTAL CREDITS	$1	,350,010.45	$ 84,728.07	$	$

TAX COLLECTOR'S REPORT

MS-61

For the Municipality of STODDARD Year Ending 12/31/98

DEBITS

	Levy for Year of this Report	PRIOR LEVIES 1997	1996 (PLEASE SPECIFY YEARS)	Prior
Unredeemed Liens - Beg. of Year	.00	.00	$22,987.12	16,842.71
Liens Executed During Year	.00	40,868.10	.00	.00
Interest & Costs Collected (AFTER LIEN EXECUTION)	.00	1,300.48	3,256.86	3,477.00
Overpaid	.00	30.08	.00	.00
	.00	.00	.00	.00
	.00	.00	.00	.00
TOTAL DEBITS	$ .00	$ 42,198.66	$ 26,243.98	$ 20,319.71

CREDITS

REMITTED TO TREASURER :	Levy for Year of this Report	PRIOR LEVIES (PLEASE SPECIFY YEARS)		
Redemptions	.00	15,770.77	13,807.60	12,395.04
Interest & Costs Collected (After Lien Execution) #3190	.00	1,300.48	3,256.86	3,477.00
Overpaid	.00	30.08	.00	.00
	.00	.00	.00	.00
	.00	.00	.00	.00
Abatements of Unredeemed Taxes	.00	.00	.00	.00
Liens Deeded to Municipality	.00	1,709.12	1,705.64	1,765.32
Unredeemed Liens Bal. End of Year #1110	.00	23,388.21	7,473.88	2,681.35
TOTAL CREDITS	$ .00	$ 42,198.66	$ 26,243.98	$20,319.71

Does your municipality commit taxes on a semi-annual basis (RSA 76:15-a) ? Yes

TAX COLLECTOR'S SIGNATURE Charlotte N. Pratt **DATE** 1/9/99

REPORT OF THE TOWN CLERK
1998

AUTO PERMITS	(1,409)	$111,354.00
DOG LICENSES	(244)	$ 1,657.50
DOG PENALTIES & FINES		$ 280.00
FILING FEES		$ 18.00
VITAL STATISTICS		$ 448.00
UCC FILINGS		$ 377.00
WETLAND FILINGS		$ 60.00
MUNICIPAL AGENT FEES		$ 2,605.50
MISC: CHECK LISTS,ZONING,COPIES,ETC.		$ 138.00
TOTAL AMT PD TO TREASURER		$116,938.00

RESPECTFULLY SUBMITTED:

Joan A. Read

JOAN A. READ- TOWN CLERK

State of New Hampshire
Bureau of Vital Records and Health Statistics

RESIDENT BIRTH REPORT

01/01/1998 - 12/31/1998

--STODDARD--

SFN	Child's Name	Date of Birth	Place of Birth	Father's Name	Mother's Name
1998001793	COLASURDO, CURTIS	02/25/1998	KEENE, NH	COLASURDO, MICHAEL	COLASURDO, DIANE
1998002405	BLAIR, LAUREN ELIZABETH	03/03/1998	LEBANON, NH	BLAIR, ROBERT	BLAIR, ELLEN
1998003924	LACHANCE, CAMERON MICHAEL	04/17/1998	KEENE, NH	LACHANCE, MARK	LACHANCE, PAMELA
1998003942	CHAMPNEY, NIKOLAS BRADLEY	04/29/1998	KEENE, NH	CHAMPNEY, RONALD	CHAMPNEY, AMY
1998006680	POSNER, MACKENZIE LYNN	07/12/1998	KEENE, NH	POSNER, ROBERT	POSNER, AMY
	Crisman, Therese Marie, Pasqualina	04/13/98	Stoddard, NH	Crisman, Edward	Crisman, Janene
1998010954	SMITH, RACHEL ABIGAIL	10/02/1998	PETERBOROUGH, NH	SMITH, DALE	SMITH, DEBORAH
1998012120	ELLIOTT, DAVID WALTER	11/17/1998	KEENE, NH	ELLIOTT, DAVID	ELLIOTT, MARY

State of New Hampshire
Bureau of Vital Records and Health Statistics

RESIDENT DEATH REPORT

01/01/1998 - 12/31/1998

--STODDARD--

SFN	Decedent's Name	Date of Death	Place of Death	Father's Name	Mother's Maiden Name
1998004570	LOUNSBURY, MARY C.	06/23/1998	KEENE, NH	CONGREVE, WILLIAM	BERQUIDO, CONSUELO
1998006927	SECCO, JOHN J.	07/23/1998	STODDARD, NH	SECCO, JOSEPH	MOSCONI, THERESA
1998007381	PHELPS, ELMER W.	08/08/1998	KEENE, NH	PHELPS, ELMER	RICHERT, EDITH
1998008139	WEAVER, WALLACE H.	08/19/1998	KEENE, NH	WEAVER, WILLIAM	MOFFETT, VERA
1998011332	CLARK, ROGER C.	10/19/1998	SWANZEY, NH	CLARK, EDWARD	ANDERSON, PEARL
	Zanetti, Leonard	06/17/98	Lebanon, NH		
	Foote, Wilfred, C. Jr.	09/10/98	Stoddard, NH	Foote, Wilfred	Banks, Edith

State of New Hampshire
Bureau of Vital Records and Health Statistics

RESIDENT MARRIAGE REPORT

01/01/1998 - 12/31/1998

--STODDARD--

SFN	Groom's Name	Groom's Residence	Bride's Name	Bride's Residence	Place of Marriage	Date of Marriage
1998010683	WILLIAMS, RODNEY A.	STODDARD, NH	FOSTER, DALE J.	STODDARD, NH	STODDARD	07/19/1998
1998005449	WOOD, JOHANN M.	STODDARD, NH	LIGHTSEY-BELCHER, SARAH R.	STODDARD, NH	KEENE	09/06/1998
1998010431	GOODNOW, JASON A.	STODDARD, NH	REDFIELD, KAREN A.	STODDARD, NH	STODDARD	09/20/1998
1998010787	ROULEAU, JEFFREY A.	STODDARD, NH	RUSSELL, SHARI M.	STODDARD, NH	FITZWILLIAM	09/26/1998
1998010799	WEBBER, GORDON R.	HOMER, AK	TOKUNAGA, LEAH K.	STODDARD, NH	ANTRIM	09/26/1998
1998007734	MADORE, NORMAND W.	STODDARD, NH	ANGELINO, DENIESE R.	AMHERST, VA	HILLSBORO	10/01/1998
1998010286	SEPPALA, ANDREW E.	RINDGE, NH	MATSON, JESSICA R.	STODDARD, NH	NEW IPSWICH	12/05/1998
	Woodcock, Casper G.JR.	Castleton,VT	Richardson, Christy A	Castleton, VT	Stoddard	2/14/98
	Taylor, Ross K.	Stoddard, NH	Russell, Deborah J.	Stoddard, NH	Hollis, NH	2/28/98
	Schnyer, George W. III	Greer, S.C.	Nowell, Jodie L.	Greer, S.C	Stoddard, NH	11/24/98
	Tarpey, A. THomas	Concord, NH	King, Carolyn, C.	Concord, NH	Stoddard, NH	8/29/98

REPORT OF THE TOWN CLERK
DOGS LICENSED 1998

NAME	M	N	F	S	FEE	PENALTY	DATE	TOTAL AMT.PD
DANIEL EATON	1				$9.00		02-05-98	$9.00
WALTER READ	1				9.00		02-12-98	2.00*
JUNE ADAMS			1		9.00P		02-12-98	6.50
JUNE ADAMS				1	6.50		02-12-98	2.00*
PAM CHAMPNEY		1		2	19.50		02-17-98	19.50
RICHARD MURDOCK		1			6.50		02-26-98	2.00*
JEAN KELLY		1			6.50		03-05-98	6.50
JAMES KELLY		1			6.50		03-05-98	6.50
HARRIETT COLCLOUGH				1	6.50		03-05-98	6.50
JOAN ZELASNY		1			6.50		03-12-98	6.50
STEVEN REILLY				1	6.50		03-19-98	6.50
LUCILLE FORCIER				1	6.50		03-19-98	6.50
DIANE COLASURDO		2		1	19.50		03-24-98	19.50
ELIZABETH HANSON				2	13.00		03-26-98	13.00
SARAH NORTON		1			6.50		03-26-98	6.50
ROLAND FRAZIER				1	6.50		03-31-98	2.00*
AARON BRYER	1				9.00		03-31-98	9.00
MICHAEL PERKINS				1	6.50		03-31-98	6.50
MARK HARPER	1				9.00P		04-02-98	6.50
SANDY SHERMAN				1	6.50		04-02-98	6.50
KAREN CUSHING				1	6.50		04-02-98	6.50
GEORGE CAHILL		1			6.50		04-07-98	2.00*
HELEN IRELAND				1	6.50		04-07-98	2.00*
NATHANIEL IRELAND		1			6.50		04-07-98	2.00*
PHYLLIS SAWYER				1	6.50		04-07-98	2.00*
PHYLLIS SAWYER				1	6.50		04-07-98	6.50
JEFF SCHADLER		1			6.50		04-07-98	6.50
LAUREN HOWARD			1		9.00		04-07-98	9.00
KEVIN MONTY (KENNEL)	1		1	3	20.00		04-07-98	20.00
FLOYD JOSLYN		1			6.50		04-09-98	2.00*
DONNA CAHILL		1			6.50		04-09-98	6.50
JOHN SECCO				1	6.50		04-09-98	2.00*
HARRY POWER	1				9.00		04-14-98	9.00
JAMES ELLIOTT	3		1	2	20.00		04-14-98	20.00
LESLIE PEATE				2	13.00		04-14-98	13.00
KAREN WOODS				1	6.50		04-14-98	6.50
PAMELA DIONNE				1	6.50		04-14-98	6.50
MARY ELLIOTT		2		1	19.50		04-14-98	19.50
DAVID HILL		1			6.50		04-16-98	6.50
KAREN GABERSECK		1		1	13.00		04-16-98	13.00
GLENN WEBBER		1		1	13.00		04-18.00	13.00
STEVEN PHILBRICK		1			6.50		04-18-98	6.50
BARBARA PHILBRICK		1			6.50		04-18-98	6.50
HELEN GALEY	1		1		18.00		04-18-98	18.00
JEAN SLEPIAN		3		1	26.00		04-18-98	26.00
ROSS TAYLOR			1		9.00		04-18-98	9.00
PAMELA DAVID		1			6.50		04-18-98	6.50
CHET LEVERING				1	6.50		04-18-98	6.50
SHARI RUSSELL	1				9.00		04-18-98	9.00
SUSAN D'ARCY				1	6.50		04-18-98	6.50
GERTRUDE REEKSTIN				1	6.50		04-18-98	2.00*
CHRISTINE FLEMING		1			6.50		04-18-98	6.50
MARILYN CHAMBERLAIN			1	1	15.50		04-18-98	15.50
TARA MOYNIHAN		1			6.50		04-18-98	6.50
DALE FOSTER		1		2	19.50		04-18-98	19.50
ROBERT HARDY				1	6.50		04-18-98	2.00*
SUSAN HAYES		1		2	19.50		04-18-98	19.50
STACEY MEROLLA		1			6.50		04-18-98	6.50
CAROLE CAPELLE		1			6.50		04-21-98	6.50
COREY HALL			1		9.00		04-21-98	9.00
BARBARA ROCKWELL				1	6.50		04-21-98	6.50
KATHY HALL		1			6.50		04-21-98	6.50
PHIL BEZZIO			2		18.00		04-21-98	18.00
PEGGIE PARTELLO		1		1	13.00		04-21-98	13.00
MARY PRATT		1			6.50		04-21-98	6.50
LOUIS GRANDPRE		1			6.50		04-21-98	6.50
DANIEL SNOW				1	6.50		04-21-98	6.50
MICHAEL JABLONSKI				1	6.50		04-23-98	6.50

NAME	M	N	F	S	FEE	PENALTY	DATE	TOTAL AMT. PD
RICHARD VANWICKLER				1	6.50		04-23-98	6.50
JOSEPH CASTOR				1	6.50		04-28-98	6.50
BRADLEY PRATT	1				9.00		04-28-98	9.00
CHARLOTTE PRATT				1	6.50		04-28-98	6.50
JERRY KERCEWICH				1	6.50		04-28-98	6.50
ROSCOE PUTNAM		1		2	19.50		04-28-98	19.50
PAT PUTNAM	1				6.50P		04-28-98	6.50
MARVELINE GARAND				1	6.50		04-28-98	6.50
SUSAN MANNING			1		9.00		04-28-98	9.00
JOHN GOODLIFF	1				9.00		04-28-98	9.00
SUSAN SHEA				1	6.50		04-28-98	6.50
FRANK STUCKEY		1			9.00		04-28-98	9.00
ANN ZELLER		1			6.50		04-28-98	6.50
BETSY FOLLANSBEE		1			6.50		04-28-98	6.50
MICHAEL FLEMING	1			1	15.50		04-28-98	15.50
ELLEN BLAIR		1			6.50		04-28-98	6.50
MYRLE PLANTE				1	6.50		04-28-98	2.00*
KAREN REDFIELD				1	6.50		04-28-98	6.50
JEFFREY BUSH				1	6.50		04-30-98	6.50
DONNA HAMILTON				1	6.50		04-30-98	6.50
KEVIN OXFORD		1			6.50		04-30-98	6.50
MARION KOPRESKI		1			6.50		04-30-98	2.00*
HEIDI BROOKS				1	6.50		04-30-98	6.50
DAVID COSTIN		1			6.50		04-30-98	6.50
KIMBERLY BOURASSA				1	6.50		04-30-98	6.50
CHRISTINE YOUNG				1	6.50		04-30-98	6.50
CHRIS CHAMBERLAIN			1		9.00		04-30-98	9.00
LISA DAVENPORT				1	6.50		04-30-98	6.50
GAIL DEMASI			2		18.00		04-30-98	18.00
JIM CHAMPNEY		1		1	13.00		04-30-98	13.00
SANDY PRATT		1			6.50		04-30-98	6.50
RICHARD WEAVER				1	6.50		04-30-98	6.50
DEBRA ELLIOTT		1			6.50		04-30-98	6.50
KEITH CHRISTIAN				1	6.50		04-30-98	6.50
DEBORAH WRIGHT (KENNEL)	2		3		20.00		04-30-98	20.00
ROBERT FEE	1				9.00		05-01-98	9.00
JOHN RIESENBERG		1			6.50		05-02-98	6.50
NANCY PURDON		1			6.50		05-02-98	6.50
LOUISE JOHNSON				1	6.50		05-05-98	2.00*
SUSAN WARNER	1				9.00		05-05-98	9.00
SANDY HOLLAND		1			6.50		05-05-98	6.50
DEBRA MICHAUD		1			6.50		05-05-98	6.50
KELLY HOLLAND		1			6.50		05-05-98	6.50
DONALD HOLLAND				1	6.50		05-05-98	6.50
DIANNE CARROLL				1	6.50		05-05-98	6.50
BETTY WEAVER		1			6.50		05-05-98	2.00*
PATRICIA LAMOTHE		1		1	13.00		05-05-98	13.00
CHRISTINE LANDALE				1	6.50		05-05-98	6.50
ROBERT HAWK				1	6.50		05-05-98	6.50
JOHN WILDER				2	13.00		05-05-98	13.00
THERESA MCCLURE	1				9.00		05-05-98	9.00
GEORGE KRAVARICK		1			6.50		05-05-98	6.50
PAM HEBERT		1			6.50		05-05-98	6.50
JAMES MCCARTHY		1			6.50		05-05-98	6.50
JOHN WILDER		1			6.50		05-05-98	6.50
GARY MARTIN		1			6.50		05-05-98	6.50
JOHN LIGHTBODY,JR				1	6.50		05-05-98	6.50
LARRY LAWRENCE		1		2	19.50		05-07-98	19.50
KENNETH POLLARD		2			13.00		05-07-98	13.00
ROBERT POSNER		1			6.50		05-07-98	6.50
CAROL RAMIREZ		1			6.50		05-07-98	6.50
CANDY PUTNAM			1		9.00		05-07-98	9.00
ATHENA MANSEL		1			6.50		05-07-98	6.50
PAM LACHANCE		1			6.50		05-07-98	6.50
ELIZABETH CECE			1		9.00		05-07-98	9.00
DEBRA THOMPSON				1	6.50		05-07-98	6.50
SALLY RIPLEY				1	6.50		05-07-98	6.50

NAME	M	N	F	S	FEE	PENALTY	DATE	TOTAL AMT.PD
KERYL OLSON				1	$6.50		05-07-98	$6.50
JANICE SARGENT		1			6.50		05-07-98	6.50
DIANE HALTER				1	6.50		05-07-98	6.50
JOHN HALTER				1	6.50		05-07-98	6.50
CLYDE DRISCOLL		1			6.50		05-08-98	6.50
PHILIP EDSON		1			6.50		05-12-98	2.00*
TRACY HUNTLEY				1	6.50		05-12-98	6.50
DANIEL MATSON				1	6.50		05-12-98	6.50
TROY MATSON		1			6.50		05-12-98	6.50
JIM POLLOCK	1			1	15.50		05-12-98	15.50
NORA PHELPS	1			1	15.50		05-12-98	15.50
LYLE JENSEN		1			6.50		05-12-98	6.50
KIM RUMRILL		1			6.50		05-12-98	6.50
JOANNE VAILLANCORT				1	6.50		05-14-98	6.50
RONALD WILLETT				1	6.50		05-14-98	6.50
PATRICIA WEAVER				1	6.50		05-14-98	6.50
ROBERT SAUNDERS (KENNEL)	2		6		20.00		05-14-98	20.00
AMY FULTON				1	6.50		05-19-98	6.50
AMY CHAMPNEY				1	6.50		05-19-98	6.50
ROSANNE BUNKER				1	6.50		05-19-98	6.50
BONNIE SARCIONE				1	6.50		05-21-98	6.50
SHANNON SARCIONE				1	6.50		05-21-98	6.50
OLGA BILLS		1			6.50		05-21-98	2.00*
THOMAS LYONS	1				9.00		05-21-98	9.00
GEORGE ROENTSCH	1				9.00		05-26-98	2.00*
ALAN CARLISLE				1	6.50		05-28-98	6.50
MARY PRATT	1				6.50P		05-28-98	6.50
CAROL CARLISLE				1	6.50		05-28-98	6.50
TIM HEALY		1			6.50		05-30-98	6.50
DONALD ROBINSON				1	6.50		05-31-98	6.50
LYNN JAREST		1			6.50		05-31-98	6.50
DONALD CAMPBELL	1				6.50P		06-02-98	6.50
ANN ELLIOTT		1			6.50	1.00	06-03-98	7.50
ANN ELLIOTT				1	6.50	1.00	06-03-98	7.50
ANN ELLIOTT			1		9.00	1.00	06-03-98	10.00
ANN ELLIOTT	1				9.00	1.00	06-03-98	10.00
WILLOW TARR		1			6.50	1.00	06-04-98	7.50
JEFF TARR		1			6.50	1.00	06-04-98	7.50
BETHANY BUNKER			1		9.00	1.00	06-09-98	10.00
BETHANY BUNKER	1				9.00	1.00	06-09-98	10.00
MARK KRIDER	1				9.00	1.00	06-11-98	10.00
PETER GOODENOUGH		1			6.50	26.00	06-16-98	32.50
DAVID ROWELL	1				9.00	26.00	06-16-98	35.00
GREG GRIMES	1				9.00	26.00	06-18-98	35.00
BRIAN PICKERING	1				9.00	26.00	06-20-98	35.00
MIKE DELLASANTA			1		9.00	26.00	06-23-98	35.00
SUSAN SHEA	1				6.50P	1.00	06-23-98	7.50
SUSAN SHEA	1				6.50P	1.00	06-23-98	7.50
DON CARLISLE		1			6.50	26.00	06-23-98	32.50
DON MARSHALL	1				9.00	26.00	06-23-98	35.00
JOHANN WOOD			1		9.00	1.00	06-23-98	10.00
JOHANN WOOD	1				9.00	1.00	06-23-98	10.00
NATE PUTNAM	1				6.50P		06-23-98	6.50
MARY FITZPATRICK				1	6.50	1.00	06-23-98	7.50
KEN YOUNG				1	6.50	27.00	07-07-98	33.50
PAT PUTNAM	1				6.50P		07-07-98	6.50
MARY ELLIOTT			1		6.50		07-09-98	6.50
TIM MECHESKI			1		9.00		07-09-98	9.00
LANCE MULLET			1		9.00		07-16-98	9.00
DENNIS PELLEGRINO				1	6.50	27.00	07-21-98	33.50
CARL BLAKE		1			6.50		07-23-98	6.50
DENNIS MARQUIS	1				6.50P		07-23-98	6.50
ERIC KIEHN		1			6.50		07-28-98	6.50
MELANIE MOYNIHAN			1		6.50P		08-04-98	6.50
LINDA DECONCINI				1	6.50		08-06-98	6.50
CYNTHIA LAKE			1		9.00	28.00	08-06-98	37.00
KERYL OLSON		1			6.50		09-10-98	6.50
DALE WILLIAMS	1				6.50P		09-22-98	6.50
BARBARA EWELS				1	6.50		09-29-98	2.00*

NAME	M	N	F	S	FEE	PENALTY	DATE	TOTAL AMT.PD.
LAWRENCE COPELAND				1	$6.50		10-01-98	$6.50
ANTHONY WAISLAW	1				6.50P		10-06-98	6.50
SUE WARNER		1			6.50		11-01-98	6.50
DEBRA KRIDER	1				6.50P		11-05-98	6.50
DEBBIE WEAVER	1				6.50P		11-05-98	6.50
MICHAEL TRAHAN		1			6.50		12-10-98	6.50
SARAH RYLAND				1	6.50		12-10-98	6.50

THERE WERE 244 DOGS LICENSED IN 1998

* THE FEE FOR PERSONS AGED 65 OR OLDER SHALL BE $2.00
P PUPPIES (3-7 MONTHS) THE FEE SHALL BE $6.50

RESPECTFULLY SUBMITTED

Joan A. Read

JOAN A. READ- TOWN CLERK

Status of Trust Funds, Stoddard, NH January 1, 1999

Checking Accounts:				
Town Cemetery Trust Fund				4,136.87
Education Fund				4,292.56
			Total	**8,429.43**
Certificates of Deposit				
Operating Funds:				
Common Trust #1	3/31/99	5.45%	2yrs	31,594.61
Town Cemetery **J**	5/21/99	4.60%	6m	8,474.86
Park Maintenance **W**	6/23/99	5.73%	18m	11,170.60
Common Trust #2	10/3/99	5.31%	18m	12,625.16
Education Fund **Ed**	10/15/99	5.45%	18m	6,321.55
			TOTAL	**70,186.78**
Capital Reserve Funds:				
Shedd Hill Bridge **X**	1/14/99	5.83%	18m	21,787.54
Shedd Hill Bridge **C2B**	4/17/99	5.50%	2yrs	18,047.76
Transfer Station **Y**	6/2/99	5.83%	18m	18,320.04
Shedd Hill Bridge **R**	6/18/99	5.73%	18m	23,768.71
Transfer Station **Sts**	6/18/99	4.41%	6m	19,748.28
Shedd Hill Bridge **V**	7/26/99	5.45%	18m	5,084.85
Shedd Hill Bridge **P**	8/2/99	5.03%	1yr	25,554.27
			TOTAL	**132,311.45**
	Shedd Hill Bridge		94,243.13	
	Transfer Station		38,068.32	
Total Funds in Trust				**210,927.66**

MS-9

Report of The Trust Funds of the City or Town of STODDARD on December 31, 19 98 1/4

Please duplicate these two pages of you need additional lines. (June 30, 19_____)

DATE OF CREATION	NAME OF TRUST FUND List first those trusts invested in a common trust fund	PURPOSE OF TRUST FUND	HOW INVESTED Whether bank, deposits, stocks, bonds, etc. (If Common trust, so state)	%	PRINCIPAL Balance Beginning Year		New Funds Created		Cash Gains or (Losses) on Securities		Withdrawals		Balance End Year		Balance Beginning Year		INCOME DURING YEAR Percent	Amount		Expended During Year		Balance End Year		Grand Total of Principal & Income at End of Year	
1896	Ephraim Stevens			3.4	447	65							447	65	602	25	3.4	56	97			659	22	1,106	87
1896	Ephraim Stevens	CEMETERY PERPETUAL CARE	BANK COMMON TRUST FUND #1 Single C.D.	3.3	431	94							431	94	585	50	3.3	55	30			640	80	1,072	74
1916	James Fisher			1.3	176	06							176	06	239	41	1.3	21	78			261	19	437	25
1917	Henry Griffiths			35.3	4,638	20							4,638	20	6,261	98	35.3	591	82			6,853	50	11,491	70
1927	Asa Davis			1.4	178	26							178	26	245	46	1.4	23	46			268	92	447	18
1927	Alison&Natalie Gilson			1.3	173	52							173	52	228	70	1.3	21	78			250	48	424	00
1932	Danforth Taylor, Jr.			0.6	83	47							83	47	111	32	0.6	10	05			121	37	204	84
1935	Ellen Morse			1.3	169	15							169	15	228	69	1.3	21	78			250	47	419	62
1936	Serena Upton			1.2	157	84							157	84	211	93	1.2	20	11			232	04	389	88
1936	Willie E. Shedd			3.8	506	12							506	12	680	05	3.8	63	69			743	74	1,249	86
1936	Willie E. Shedd			2.6	340	29							340	29	457	39	2.6	43	57			500	96	841	25
1942	Arthur E. Cutter			1.3	166	99							166	99	228	69	1.3	21	78			250	47	417	46
1944	Fred Nelson			12.2	1,605	67							1,605	67	2,163	56	12.2	204	44			2,368	00	3,973	67
1944	Miranda Robb			1.3	174	96							174	96	239	43	1.3	21	78			261	21	436	17
1949	Cutter Cemetery			7.5	984	63							984	63	1,332	62	7.5	125	68			1,458	30	2,442	93
1950	William Blanchard			4.3	570	44							570	44	763	90	4.3	72	06			835	96	1,406	40
1950	Ruth Cutter			6.7	875	84							875	84	1,187	74	6.7	112	27			1,300	01	2,175	85
1956	Jennie Tuttle			2.4	316	75							316	75	423	85	2.4	40	22			464	07	780	82
1966	John Duffy			0.4	53	55							53	55	67	10	0.4	6	70			73	80	127	35
1993	Watson-Harlow lot			8.4	1,101	26							1,101	26	506	75	8.4	140	76			647	51	1,748	77
				100	13,152	59							13,152	59	16,766	32	100	1,675	70			18,442	02	31,594	61

MS-9

MS-9

2/4

Report of The Trust Funds of the City or Town of STODDARD on December 31, 1998

(June 30, 19_____)

Please duplicate these two pages of you need additional lines.

DATE OF CREATION	NAME OF TRUST FUND List first those trusts invested in a common trust fund	PURPOSE OF TRUST FUND	HOW INVESTED Whether bank deposits stocks, bonds etc. (If Common trust so state)	%	PRINCIPAL Balance Beginning Year	New Funds Created	Cash Gains or (Losses) on Securities	Withdrawals	Balance End Year	INCOME Balance Beginning Year	INCOME DURING YEAR Percent	Amount	Expended During Year	Balance End Year	Grand Total of Principal & Income at End of Year
1961	Minnie Morse Albee	Cemetery: Perpetual Care-	Bank: Common Trust Fund #2	39.2	1,000				1.000	4,834 55	39.2	254 02		5,088 57	6,088 57
1964	Charles S. Peirce			19.6	500				500	2,210 59	19.6	127 01		2,337 60	2,837 60
1973	Lane Lot			5.9	150				150	482 41	5.9	38 23		520 64	670 64
1974	Nellie Stewart		CD	7.9	200				200	663 13	7.9	51 20		714 33	914 33
1988	Gus Friend Lot			19.6	500				500	968 17	19.6	127 01		1,095 18	1,595 18
1992	Col. W. Wilson			3.9	100				100	134 15	3.9	25 27		159 42	259 42
1992	Jefts' Lot			3.9	100				100	134 15	3.9	25 27		159 42	259 42
			Subtotal	100	2,550				2,550	9,427 15	100	648 01		10,075 16	12,625 16
		Total: Funds #1 and # 2			**15,702**	**59**			**15,702**	**59**	**26,193**	**47**	**2,323**	**71**		**28,517**	**18**	**44,219**	**27**
1984	Town Cemetery	Maintenance	Now Acct								2,128 24		2,219 02	210 39	4,136 87	4,136 87
1990	Town Cemetery *J*	Maintenance	CD		5,000				5.000 00		3,005 87		468 99		3,474 86	8,474 86
1996	Town Parks *W*	Maintenance	CD		10,000				10.000 00		548 57		622 03		1,170 60	11,170 60
1992	Education Fund	Scholarship	Now Acct								3,189 40		2,033 16	930 00	4,292 56	4,292 56
1995	Education Fund *ED*	Scholarship	CD		5,000				5.000 00		953 00		388 55		1,321 55	6,321 55

MS-9

MS-9

Report of The Trust Funds of the City or Town of STODDARD on December 31, 19 98 3/4

(June 30, 19_____)

Please duplicate these two pages of you need additional lines.

DATE OF CREATION	NAME OF TRUST FUND List first those trusts invested in a common trust fund	PURPOSE OF TRUST FUND	NOW INVESTED Whether bank, deposits, stocks, bonds, etc (if Common trust, so state)	%	PRINCIPAL Balance Beginning Year	PRINCIPAL New Funds Created	PRINCIPAL Cash Gains or (Losses) on Securities	PRINCIPAL Withdrawals	PRINCIPAL Balance End Year	Balance Beginning Year	INCOME INCOME DURING YEAR Percent	INCOME INCOME DURING YEAR Amount	INCOME Expended During Year	INCOME Balance End Year	Grand Total of Principal & Income at End of Year
	CAPITAL RESERVE FUNDS														
8/94	Shedd H.B. P	Construction	BANK		20,000 00				20,000 00	4,220 23		1,334 04		5,554 27	25,554 27
12/95	Shedd H.B. R	Construction			20,000 00				20,000 00	2,445 16		1,323 54		3,768 71	23,768 71
6/96	Shedd H.B. V	Construction	Individual C.D.'s		4,444 95				4,444 95	370 55		269 35		639 90	5,084 85
7/96	Shedd H.B.C2b	Construction			15,661 94				15,661 94	1,420 08		965 74		2,385 82	18,047 76
7/97	Shedd H.B. X	Construction			20,000 00				20,000 00	553 74		1.233 80		1,767 54	21,787 54
12/97	Transfer St. St	Renovation			27,975 94			10,000 00	17,975 94	136 94		1,635 40		1,772 34	19,748 28
12/97	Transfer St. Y	Renovation			17,200 00				17,200 00	82 61		1,037 43		1,120 04	18,320 04

Totals: Shedd Hill Bridge 94,243 13

Transfer Station 38,068 32

Capital Reserve Funds 132,311 45

MS-9

AUDITORS REPORT

The records of the Selectmen, Town Clerk, Tax Collector, Treasurer, Trustee of the Trust Funds, Cemetery Commission, Library Trustees and Boat Permit Agent have been examined pursuant to RSA: 41.31 for the year ending December 31, 1998.

In the opinion of these Auditors, the above accounts, together with their financial statements, present fairly the financial position for the year end of the Town of Stoddard. These records also conform with generally accepted accounting principles applied using the cash basis method.

Respectfully submitted,
Virginia R. GrandPre', Auditor
Walter Serbent, Auditor

STODDARD FIRE & RESCUE DEPARTMENT
ANNUAL REPORT

In 1998 we responded and participated in a total of 171 emergency calls and activities: 37 fire calls, 47 rescue responses, 7 motor vehicle accidents, 50 radio checks, 15 training drills and 15 meetings.

We received delivery of our new 4-wheel drive pumper in March and have it fully equipped and ready for any emergency. We have been pleased with its performance.

Through donations in memory of John Secco, we have begun construction of a 15' X 30' building in the rear of the fire station to house the rescue boat for better access and response time. We hope to appropriate the sum of $5,000 through a town warrant article to complete construction.

This year we purchased, through a warrant article, a defibrillator. We believe this will greatly enhance our rescue capabilities in the event of any cardiac emergency.

Seven rescue personnel recently participated in an emergency first responder class. All members passed and we appreciate all their time and efforts.

We appreciate all the townspeople's support and help in our fund raising and public relations events.

Respectfully submitted,

Brian Cahill, Chief
Wally Weaver, Captain
Dean Landale, Lieutenant

Joe Sarcione, Deputy Chief
P.J. Lamothe, Rescue Captain
John Wilder, Rescue Lieutenant

FIRE WARDEN'S ANNUAL REPORT 1998

As you all know, we experienced two ice storms in January 1998 which caused severe damage to our forests and lands, not only in the town of Stoddard, but all over the State of New Hampshire. Severe fire problems could be eminent because of the surface fuels resulting in downed branches and trees. Bent over trees provide lateral fuels for the canopy above. Travel in some of these areas is impassable either by vehicle or foot travel. The deputy wardens and myself did a survey of the damage in early March and found the destruction to the forest shocking. I am asking everyone who will be traveling in our forests to be extra careful with cigarettes, atv's, and motor vehicles that can cause any type of ignition.

We experienced some minor fires this year due to ashes being thrown out in leaves, permit burns not being attended and electrical fires due to wires down. There were several fires caused by careless disposal of ashes throughout the state that almost burned several structures. This year we were lacking rainfall in the early fall. Cheshire County was extremely dry and our fire danger was ranging from the high class 4 day to class 5 days. We stopped issuing any fire permits for a period of time, until we received adequate rainfall.

Once again there were a few of us who attended the state wide forest fire training put on by the Division of Forest and Lands Forest Fire Service. The state once again called one of our firefighters to duty with the state forest fire crews to Grand Marois, Minnesota for a period of two weeks to help aid in fighting forest fires.

Remember that you need to obtain a fire permit for any open burning or cooking unless it is with a gas or charcoal grill. This can be done by contacting your local forest fire warden or any of his authorized agents.

In closing, I ask everyone to be extra careful this coming year. The fuel will be at their prime and very dangerous to any fires that they come into contact with. None of us would like to experience another 1941 fire. History does have a way of repeating itself and it will take all of us to protect our Forests and Lands that are so dear to us.

Remember only you can prevent Forest Fires

Respectfully submitted,

Joseph Sarcione
Forest Fire Warden

REPORT OF TOWN FOREST FIRE WARDEN AND STATE FOREST RANGER

To aid your Forest Fire Warden, Fire Department and State Forest Ranger, contact your local Fire Department to find out if a permit is required before doing ANY outside burning. Violations of RSA 227-L:17, the fire permit law and the other burning laws of the State of New Hampshire are misdemeanors punishable by fines of up to $2,000 and/or a year in jail. Violators are also liable for all fire suppression costs.

There are ten Forest Rangers who work for the New Hampshire Division of Forests and Lands, Forest Protection Bureau. State Forest Rangers are available to assist communities with forest fire suppression, prevention and training programs as well as the enforcement of forest fire and timber harvest laws. If you have any questions regarding forest fire or timber harvest laws, please call our office at 271-2217.

There are 2400 Forest Fire Wardens and Deputy Forest Fire Wardens throughout the state. Each town has a Forest Fire Warden and several Deputy Wardens who assist the Forest Rangers with forest fire suppression, prevention, and law enforcement. Early in 1998 we experienced an ice storm, which caused severe damage to forests of New Hampshire. This damage created a greater potential fire hazard as well as safety hazards to many areas of the state. Your local fire warden and Forest Rangers need your assistance in preventing wildfires in these hard hit areas and throughout the state. If you need assistance or information dealing with ice damaged woodlands, please call 1-800-444-8978.

The State of New Hampshire operates 15 fire towers, 2 mobile patrols and 3 contract aircraft patrols. This early detection and reports from citizens aid in the quick response from local fire departments. This is a critical factor in controlling the size of wildland fires and keeping the loss of property and suppression costs as low as possible.

1998 FIRE STATISTICS

(All Fires Reported thru December 23, 1998)

FIRES REPORTED BY COUNTY		CAUSES OF FIRES REPORTED	
Belknap	44	Smoking	59
Carroll	89	Debris Burning	38
Cheshire	67	Campfire	29
Coos	18	Power Line	14
Grafton	43	Railroad	9
Hillsborough	232	Equipment Use	24
Merrimack	108	Lightning	16
Rockingham	121	Children	95
Strafford	64	OHRV	6
Sullivan	12	Miscellaneous	53
		Unknown	140
		Fireworks	6
		Arson/Suspicious	16
		Illegal	231
TOTAL FIRES	798	Rekindle	43
TOTAL ACRES	442.86	Disposal of Ashes	19

STODDARD POLICE DEPARTMENT REPORT

1998 was a very busy year for the Stoddard Police Department. Accidents, including 4 Fatalities, Domestic and Juvenile issues continue to take up a large percentage of our time. Burglaries have taken a sharp increase. We are doing our best to combat this trend, but we need your help by calling in suspicious activities, or suspicious vehicles.

Speeding on Route 123 North is still the number one complaint. I recorded we did over one hundred motor vehicle stops with numerous warnings and summonses issued. With the increased volume of traffic we need to increase our speed enforcement.

We are very fortunate this year, having acquired the services of Roger Turcotte as a new Police Officer for the Town of Stoddard. Roger brings with him experience and a sense of commitment and impartiality. Roger has been very active and successful in prosecuting our DWI cases. We have cases pending that are being investigated jointly with other agencies.

At this time, I would like to again thank the Townspeople for their continued support and assistance over the past year. A special "Thank-You" goes to Animal Control Officer Joan Zelasny and the Stoddard Fire & Rescue Department for all their extra effort on our behalf during 1998. Without their help we could not have had such a successful and productive year.

I would again like to encourage anyone that has a comment or question relative to the Police Department to please come in and talk with me about it. Several people have taken the opportunity to do this over the past year and even though we may not always agree on the outcome, at least we can reach a mutual understanding of the matter.

In closing, we would like to remind all of you that in case of an Emergency please call **911**. If it is not an Emergency and you would like to talk to a Stoddard Police Officer, call the Stoddard Police Department at 446-3597. Fax # 446-5386.

Respectfully Submitted

David Vaillancourt
Constable/Police Chief

PLANNING BOARD REPORT 1998

Several trends were noted this year. More citizens chose to discuss their plans, ask questions and work with Town Boards in an informal manner before finalizing their projects, thus avoiding later problems. Also a number of taxpayers holding adjacent lots executed voluntary mergers.

One reconfiguration of a previously accepted subdivision was approved. The Board worked with a local business to establish an "as built" plan to serve for future reference and the reclamation status of a gravel pit was evaluated.

Many hours were spent on the Village District proposal, hearings and subsequent legal questions. The controversial vote and Special Town Meeting required much of the Board's working time. Throughout this difficult period the Board worked harmoniously and with respect for individual member perspectives.

The Board has continued to review regulations for wireless communications facilities (towers) and to develop a proposal for the March warrant. While the Town has some regulatory control, it is limited by Federal Communications Acts.

Members shared land planning information throughout the year including a review of recent legislative and court rulings pertaining to land use, the authority for local environmental legislation and the prevention of sprawl as presented in the annual municipal law lectures.

As outgoing chair of the Board, I would like to thank its members for their commitment, faithful attendance and cooperation. I especially want to thank Patricia Putnam who willingly honors every request and works long into the night to present information in a timely manner.

Respectfully submitted,

Patricia M. Campbell, Chair

Louis GrandPre`, Selectmen's Representative to the Planning Board
Frances Rumrill
Harry Power
Sue Francis
Mark Krider
Casey Hayes
Paul Dionne, Alternate
Patricia Putnam, Secretary to the Board

STODDARD ZONING BOARD OF ADJUSTMENT 1998

1998 was a relatively active year for the board. Fortunately we have been able to keep our expenses below budget, and will continue to do so for 1999. This is due, in part, to our use of the free legal advice available to town boards from the NH Municipal Association which we use whenever possible. Also, several members of the board have attended the state run workshops on Planning & Zoning to further our understanding of our responsibilities in conducting ZBA business. The time we take to attend these seminars helps us to make decisions that are within the confines of New Hampshire's RSA's, new case law and our current zoning ordinances. The decisions we set forth in 1997 were greatly affected by the knowledge gained at these seminars.

Roscoe Putnam rendered his resignation to the board due to time constraints of a job relocation. We appreciate the time you served on the Board and "Thank You" for your dedication.

Sandy Sherman, who had been serving as an alternate, is now a fully seated member. This means we currently have no alternates to fall back on, and this is not good. We would hope that someone would step forward and express an interest in serving as an alternate. There are times and varying circumstances when not all five members are available, and rely on the alternate to step in to position. If you would be interested in filling this vacant seat, please contact any member of the Zoning Board.

Respectfully submitted,

Beverly Power, Chairperson
Eric Kiehn, Vice-Chairperson
Richard L. Betz
Gerry Pelletier
Sandy Sherman

1998 STODDARD ANIMAL CONTROL

The past year saw a total of 93 assistance calls being handled by the Animal Control Officer as follows:

Nuisance complaints	11	Animal Welfare	8
Lost dogs reported	11	Assist other ACO	2
Lost cats reported	4	Lost rabbit	1
Dogs running loose	18	Found rabbit	1
Stray dogs	10	Loose horses	1
Stray cats	6	Stray cows	1
Dog bite (dog bit dog)	1	Wildlife/other	9
Dog bite (bit human)	1		

The Stoddard Police responded to an additional 5 complaints relating to animals. I would like to stress the importance of identification being secured to your dog's collar in the event it should wander from your premises. If your animal can be identified by the police or animal control, a trip to the Humane Society could be avoided. Unless we are familiar with an animal and might recognize it, we need to take it to the shelter for the safety of the animal. We make every attempt to avoid this, but cannot possibly know each dog in the town. The trip is costly in terms of wages, mileage to the Town; costly to an owner who may have to reclaim the dog and most importantly is very distressing to these pets.

Also, if your cat disappears, please put up notices and contact the Animal Control officer or police in the event your cat shows up elsewhere and is thought to be a stray. Unless the cat wears some sort of identification, the shelter is not obligated to keep the cat for the 7 day period.

The close proximity of lakes and ponds becomes dangerous in the winter. Dogs who wander on the ice could break through. Several towns in the area have already responded to this type of call at great risk to human safety. One dog did not make it out.

If your pet becomes lost, please be sure to call the Animal Control Officer or the Stoddard Police. The phone numbers are listed in front of the Town Report.

Respectfully submitted,

Joan Zelasny, Animal Control

DAVIS PUBLIC LIBRARY

The Library is open Thursday evenings from 7:00 PM to 9:00 PM and on Saturday mornings 9:30 to 10:30 AM.

Approximately 500 books and numerous magazines were donated to the library this year. Almost 150 new books and videos were purchased during the year.

Magazines received at the library this year were National Geographic, Success, Smithsonian, Country, Travel, Taste of Home, Jump, Fore World, Guide Posts for Kids, Dartmouth Medicine, and Quick Cooking.

A tub of flowers was placed at the library by Mr. & Mrs. John Secco and cared for by them, adding much to the appearance of the building during the summer season.

A telephone was installed at the library this year, which was very reassuring.

Mr. Roland Ouellette of R. E. B. Training International gave the library a copier. Cheryl Woods acquired the copier and delivered it to the library.

The annual book sale held during Old Home Days was very successful.

The library subscribed to the Literary Guild again this year. We received three new award winning books of different reading levels from the Guild each month. The library now has a large collection of video tapes and a small collection of audio tapes. Earle Lund and Alan Rumrill designated their 1998 Rotary Bookshelf Donation to the Davis Library. Louise Johnson and Phyllis Sawyer also gave donations of money to the library.

We extend our thanks to all of the people who made donations to the collections during 1998 These included Ken Garand, Patty Hill, Charles Chandler, Richard Follansbee, Lina Vaillancourt, Nancy Bailey, Pat Putnam, Frances Rumrill, Mike Myers, Ruth Moe, Mr. & Mrs. James Kelly, Louise Johnson, Vita Ostrowski, Angelina Rallo, Leigh Fosberry, Eunice Fiske, Tim Hogue, Emily Hogue, Cheryl Woods, Olga Radimska, Alan Rumrill, and anyone inadvertently left of the list.

Respectfully Submitted

Frances Rumrill, Librarian

LIBRARY TRUSTEE REPORT 1998

Balance on Hand, December 31, 1997

Nelson Fund	$2256.64	
Cutter Fund	4484.57	
Ward Fund	659.26	
Mason Fund	757.92	
Cash on Hand	198.87	
TOTAL		$8357.26

Receipts

Interest on Nelson Fund	55.56	
Interest on Cutter Fund	233.62	
Interest on Ward Fund	35.08	
Interest on Mason Fund	16.97	
Contributions	85.00	
Book sale	63.00	
Fines on overdue books	26.60	
TOTAL		$ 515.83

Expenses

Video purchases	100.75	
Book purchases	59.42	
TOTAL		$ 160.17

Balance on Hand, December 31, 1998

Nelson Fund	2387.20	
Cutter Fund	4718.19	
Ward Fund	694.34	
Mason Fund	774.89	
Cash on Hand	138.30	
TOTAL		$8712.92

STODDARD CONSERVATION COMMISSION

The Conservation Commission continues to meet regularly on the first Monday of the month to review applications. Nine dredge and fill permits were requested and the Commission reviewed and commented on all of them in addition to making site visits. The State Department of Environmental Services granted 1 variance granted for a septic repair on Highland Lake.

Again this year the Conservation Commission hosted a Lakes Monitoring kickoff meeting in June. Lake monitors reviewed sampling stations and results from last year. See the Lakes Monitoring report for a summary of conditions on each of the lakes or ponds.

In addition, the Conservation Commission hosted a workshop "Living with Big Game". Mark Ellingwood of the NH Fish and Game Department gave an interesting presentation on the black bear in NH. The workshop was held on the Old Home Days weekend and was well attended.

This year the Conservation Commission sponsored the Household Hazardous Waste Collection which was held in conjunction with the City of Keene's program. Two dates of collection were available to Stoddard residents, one in June and the second in October. A total of 31 people participated. We were pleased with the great turnout and hope that future collections are as successful.

As usual the Commission would like to remind folks that any work involving dredging, or fill in wetlands - including docks, piers, abutments, retaining walls , etc... or new construction within 250' to lakes and ponds require an application to the DES. In addition, the Town has an established 50' buffer zone to wetlands and surface waters. No alteration is allowed in that zone for new construction projects except by special exception granted through the Board of Adjustment.

Persons interested in joining the Conservation Commission should petition the Selectmen for appointment.

Jo Anne Carr, Chair
Geoff Jones
John Lightbody
Phyllis Sawyer

Lakes Report Summaries/Concerns - Sampling Season 1997

Note - the Lakes Reports are issued the winter following the sampling season. Therefore to be included in the Town report, the summary is that of the previous year. For the 1998 summaries contact your lake monitors, they should be available by March.

Center Pond

The pH rebounded from its all time low in the pond in 1996. Large volumes of precipitation during the spring flush and the summer rains increased pond acidity for that year. Conductivity in the pond continues to be extremely low. Because conductivity often increases as human impacts increase, these values are signs of watershed and pond health. An increase in leeches was noted however. While they are considered unpleasant company by most humans, leeches are not a sign of poor water quality. They often live under leaves in a pond; when these areas are disturbed, leeches are observed more frequently.

Granite Lake

Granite Lake monitors increased sampling frequency to three times this year. This is extremely helpful in adding data for evaluating the condition of the lake. Townline inlet has shown little improvement since its severe decline inequality in 1994, around the time of the route 9 bypass construction. High levels of conductance is of concern (>100 is generally an indicator of human pollution sources) as an indicator of excessive untreated runoff of road salt, faulty septic systems or other runoff source. Sampling should continue along this section to better pinpoint the source. Oxygen saturation levels are high, a healthy sign for the lake ecosystem.

Island Pond

While large volumes of snowmelt and rain had caused the water in the pond and stream to be more acidic, acidity was back to normal, healthy levels for the health of the pond and its dependent wildlife. Inlet phosphorus was lower on average than all previous years, an encouraging trend. Bacteria levels measured in July were very low. High use areas (beach/launch) should be monitored during peak use times.

Highland Lake

Bacteria samples collected in August at the Hidden Lake Association Beach and on the west side of the Outlet had very low levels of *E. coli*. Samples should be taken during peak use times. Freezeland Brook was sampled showing good water quality. This dark tea colored stream is naturally influenced by surrounding wetlands. There is concern with low dissolved oxygen at the bottom of the lake at the North Station. Low dissolved oxygen influences the release of phosphorus from bottom sediments - a water quality concern. Rice Brook continues to be monitored for phosphorus and nutrients.

Robb Reservoir

The reservoir is an aging water body with natural wetland influences. There has not been a monitoring program here for several years.

Strategies/Issues
*Address runoff due to unstable beaches and construction erosion.
*Septic system maintenance.
*Test road runoff in areas noted.
*Add tributaries for more complete monitoring.
*Control invasive plants.
*Monitor mercury levels more closely.
*Add Robb Reservoir back in to monitoring program.
*Establish phosphorus reduction program.
*Address increased boating activity - size and speed.
*Improve regulation education and enforcement.

A brief recap of lakeside DOs and DON'Ts:
***Do** pump out your septic tank every 3-5 years
***Do** maintain your system and check your leachfield area
***Do** use low or no-phosphate detergents
***Do** keep land clearing to a minimum
***Do** maintain a buffer of natural vegetation at least 50' wide along the shore
***Do Not** bathe, shampoo, wash boats, pets, or things in or near the lake with soap
***Do Not** wash automobiles near the lake
***Do Not** use fertilizer near the lake shore
***Do Not** burn brush or leaves near the shore, or on the ice in winter
***Do Not** urinate or defecate in the lake, and don't allow pets to do so

This information is summarized from the Lake Monitoring reports issued by the Department of Environmental Services. These reports are developed with the data collected by Stoddards lake Monitors. For more information contact your local Lake Monitor or the Conservation Commission chair.

Respectfully Submitted,
Jo Anne Carr, Conservation Commission Chair

TEST DESCRIPTIONS

pH
A measurement of acidity. A pH of 7 is neutral. Lower pH values indicate acidic conditions. High pH values indicate basic (alkaline) conditions. Little or no fish life remains when pH falls much below 5. NH average is 6.0

Transparency
A measure of water clarity, affected by the amount of phytoplankton, color (dissolved organic compounds), and particulate matter in the lake. Meaured by lowering a Secchi disk into the water and observing depth for disappearance. Standard: >13.1 ft. is Oligotrophic, 6.6 to 13.1 ft. is Mesotrophic, and <6.6 ft. is Eutrophic. NH average is 12.8.

Chlorophyl a
A green pigment in plants required for photosynthesis. A good indicator of abundance of microscopic plants and algae. Units are mg. per cubic meter. Standard: <4 is Oligotrophic, 4 to 10 is Mesotrophic, and >15 is Eutrophic. NH average is 7.3.

Total Phosphorus
Limiting nutrient that promotes plant and algae growth in lakes. Increased TP encourages excessive weed growth and algae blooms. Comes from decaying matter, soils, leachfields, land clearing, and agriculture runoff. Units are ug/L. Standard: <10 is Oligotrophic, and >20 is Eutrophic. NH average is 11.

Color
A measure of dissolved metals (iron and manganese), dissolved organic compounds, and suspended matter in water. Standard: 0 to 20 is crystal clear, 20 to 35 is slightly tea-colored, and 35 to 10 is tea colored to highly colored. NH average is 25.

Conductivity
Ability of water to carry an electrical current. High conductivity may indicate pollution from road salting, faulty septic systems or agriculture runoff. Units are umhos/cm. Standard: 0 to 50 is Oligotrophic, 50 to 100 is Mesotrophic, and >100 is Eutrophic. NH average is 56.4.

Bacteria
Most surface waters contain a variety of microorganisms including bacteria, fungi, protozoa and algae. Most of these occur naturally and have little or no impact on human health. Specific types of bacteria, called indicators, are the basis of bacterial monitoring, because their presence tends to indicate fecal contamination. Contamination arises most commonly from sources such as failing septic systems, nonpoint source runoff from wildlife habitat areas, livestock or pets having access to surface waters, and swimming beaches with heavy use or shallow swim areas.

STODDARD P.T.O.
Parent Teachers Organization

CHAIR PERSON
Bethany Bunker

CLERK
Lynne Jarest

TREASURER
Dee Pratt

Monthly meetings are held at the elementary School on an agreeable Saturday morning at 9: a.m. Members of our greater community who are interested are encouraged to attend these meetings. Your input, ideas and concerns are welcome. The meeting dates are posted at the Elementary School and on our web site.

The overall objectives of the P.T.O. are to develop an infrastructure of programs to weave the varied community of Stoddard and its School together. "Just for Fun" activities such as our Quilting Bee group and Old Homedays Parade Float are just a couple of examples of school and town coming together. In the past we were primarily a fundraising group. Now, we are looking to fund programs and provide support to the teaching staff that will enhance their curriculum. It is our hope to become a proactive force in the school community and supply a supplemental resource for a well rounded educational experience.

Whew! It has been an eventful year! During the March 12th Annual School Board meeting, Stoddard voters voted to approve the passage of the Bond for the Community/Facility Room addition to the Elementary school. Due largely to the collaborative efforts of time, energy, and money of the School Board, Building Committee, P.T.O., and various other citizens and organizations this addition has become a testament of our commitment and an asset to the greater community of Stoddard. With a short drive up to the school it's obvious how much the face of our school has evolved in the last 10 years from a one room school to having 3 classrooms and an auditorium. Accolades to the voters of Stoddard for recognizing that these changes were reflective of the growth and needs of both the town and to the Education of our children. Thank you for your support and congratulations on your vision. Come on up and take a look at what you've done!

Graduation gussied up to the podium on a fair June day. Dee Pratt did a superb job of arranging the donated flowers in vases for the Church and the Town Hall. As is the tradition of the P.T.O., Commemorative coins were given to the graduates during the ceremony. The P.T.O. sponsored a short reception at the Town Hall afterwards due to the lack of space at the Church to accommodate socializing within the building. With that thought in mind we all enjoyed our last Graduation Ceremony at the Church with bitter sweetness and looked forward to the many other activities to be held in the New Community room from now on. The P.T.O. thanks the Stoddard Congregational Church for their unconditional assistance over the last few years. It was, by far, better to celebrate our students at the end of the year within our town borders rather than in our neighboring town of Marlow. Thank you!

Our annual last day Carnival went off without a hitch again this year! It always seems to threaten rain but at the very last moment clears instead. The kids ate and played to their hearts' content, teachers enjoyed watching the activities and getting involved and parents put on a Last Day Celebration for everyone to enjoy. We all really had a great day with some of us headed off to go swimming afterwards!!

"WALK LIKE AN EGYPTIAN"!!! That was our chosen theme for the P.T.O. float in the Old Home Days Parade. We used some of the set from the "Joseph" play put on by the school a few years ago, slapped the collection of kids, adults and materials on a flat bed and had a terrific day!! Watch out, next year we're going to be strawberries! When all was said and done, it didn't matter what we were or what we placed. A good time was had by all. Congratulations to the winning finalist.

It's kind of hard to believe but this year the P.T.O. held only two fundraisers to date! Our biggest and first ever of its kind for us was a quilt, "All About Town". Several members of the P.T.O. as well as people from Stoddard's general community get together in the quiet of the winter months to diligently sew together this beautiful quilt which we then raffled off at the Old Home Days festival. Thanks to everyone who bought tickets and gave compliments. For many of us involved it was our first endeavor to sew at all!!! Look for another quilt again this summer. We also sold Berry Cookbooks put together by the P.T.O. with recipes donated by parents with covers colored by the elementary shool children but graciously illustrated by Sandra Sherman. With bake sales, Stoddard towel sales and a penny drive we raised about $800.00. WOW!

With the summer over and school swinging into full gear, it seems the Holiday months were upon us! Unfortunately, the Community Room was not ready for our Annual Thanksgiving Feast. However, Christmas brought a special gift to the School! The completion of the Community Room. The Pageant was held in style and it was evident in the high energy of the students performing that night that they were grateful. The P.T.O. served refreshments and the night was a total success. It was pretty clear that this year was one of many achievements to be shared by all.

As we look back on the developments of the past year and ahead to the certain challenges of the year to come, our commitment to support the curriculum of the school prevails. It is with this distinct philosophy that the P.T.O. hopes to continue to grow. We welcome your ideas, suggestions, commitment, energy and are planning another enthusiastic year!

Respectfully submitted,
Lynne M. Jarest
Stoddard P.T.O. Clerk

1998 STODDARD OLD HOME DAYS COMMITTEE REPORT

Stoddard Old Home Days 1998, under the chairmanship of Gordon Garnett, was held July 10, 11 and 12. Once again good weather boosted attendance. The official opening event on Friday night was a square dance demonstration featuring "the Cloudbusters" with caller Charlie McLeod at the Town Hall followed by an ice cream social. This year Stoddard Conservation Commission sponsored a Thursday night presentation by Mark Ellingwood of the N.H. fish & Game Department on "Living with Big Game – Bear, Moose and Deer". Saturday's parade kicked off from the Congregational Church at the usual 10:00 a.m. We had three bands this year: Post 4 American Legion Band, the Milford fife & Drum Corps, and the Nelson Town Band. The Spoof Gabbling Circus provided additional entertainment. People's Choice Cash awards were offered for the top three floats, and there were many more floats than usual in addition to an assortment of vintage cars, and fire and rescue equipment. The one hundred dollar first prize went to the Cressy girls and their friends for their "Historic Women" float. Bob Hahn took the seventy-five dollar second prize for his "Hillbilly Road Agent" float. The fifty dollar third place prize went to the Stoddard Rock Hoppers snowmobile club. Following the parade, the Legion Band set up in the shade of the old apple tree between Cressy's and Mill Village Country Store and gave a concert.

There were many activities on Saturday. Public buildings were open. There was a bazaar at the Town Hall and a book sale at the Davis Public Library. The Spoof Gabbling Circus performed at noon at the gazebo near the church. During the day the Junior fire Department sold hot dogs, hamburgers and soft drinks. Children's games and a balloon launch rounded out the afternoon. The Chicken Barbecue at the fire station was once again a big success. The raffle was held at 5:00 p.m. at the Barbecue. The First Prize (a Stoddard Bottle, half pint double eagle flask) went to Ken Holland, Second prize (Handmade afghan, made and donated by Pat Dorsey) went to Jane Serbent, and Third Prize (25 pounds of lamb from Bill Weston Farm, Hancock) went to John Ciricello. Those with energy left after the day's events danced the night away at the Town Hall to the music of "Mistress".

The Sunday morning pancake breakfast at the Town Hall was again a sellout. Church services were at 10:00 a.m. to accommodate the Pancake Breakfast and featured special music by the Generation Bell Ringers from the United Church in Keene. After church services there was a Scavenger Hunt for all ages starting from the old fire station. At 1:00 p.m. over 30 people left the Town Hall for a guided hike to the Mellon Cemetery and home site off King Street. We made several stops at historic spots along the way. Alan Rumrill and Bob Wellwood led this thoroughly enjoyable trek with Alan giving very informative talks on the sites. The Historical Society was open for the public and an old fashioned hymn sing at the Stoddard Congregational Church brought the 11th in this series of Stoddard Old Home Days to a successful conclusion.

The Stoddard Old Home Days Committee wishes to thank everyone who donated their time, services, goods and money. It is due to the hard work and donations of many, many people that this community event is possible. Without the support of each and every one of you, there would be no Stoddard Old Home Days celebration.

We are already looking forward to next year's celebration which will be July 9, 10 & 11. Stoddard celebrates its 225th year in 1999 and plans are already under way to make this Old Home Days extra special. If anyone would like to be on the committee or has ideas or suggestions for activities, please contact the committee chairman or secretary.

Respectfully submitted,

Marline Leotta, Secretary

HOME HEALTHCARE, HOSPICE AND COMMUNITY SERVICES
REPORT TO THE TOWN OF STODDARD
JANUARY 1, 1998 TO DECEMBER 31, 1998

Annual Report

In 1998, Home Healthcare, Hospice and Community Services (HCS) continued to provide home care and community services to the residents of Stoddard. The following information represents a projection of HCS's activities in your community in 1998. The projection is based on actual services provided from January through September 1998 and an estimate of usage during October, November and December.

Service Report

SERVICES OFFERED	SERVICES PROVIDED
Nursing	91 Visits
Physical Therapy	47 Visits
Speech Pathology	0 Visits
Occupational Therapy	0 Visits
Medical Social Work	1 Visit
Nutritionist	0 Visits
Home Health Aide	380 Visits
Homemaker	0 Hours
Home & Community Based Care*	360 Hours
Adult In-Home Care	1,553 Hours

*Home and Community Based Care is a Medicaid program which offers extended home care services to individuals who are in need of nursing home level care but can be maintained at home for a lower cost.

Total Unduplicated Residents Served: 20

Regularly scheduled child health clinics, prenatal and hospice care are also available to residents.

Financial Report

The actual cost of all services provided in 1998 with all funding sources is projected to be $45,980.00.

These services have been supported to the greatest extent possible by Medicare, Medicaid, insurances, grants and patient fees. Services that were not covered by other funding have been supported by your town.

For 1999, we request an appropriation of $800.00 for home care services.

Thank you for your consideration.

GRANITE LAKE VILLAGE DISTRICT
MEETING JULY 12, 1998

The annual meeting of the Granite Lake Village District was opened by moderator, John Halter at 12:25 p.m. on Sunday, July 12, 1998.

Article 1. To choose one commissioner for a term of three years; and to see who the inhabitants of the district will elect for the offices of clerk, moderator, and treasurer, each for one year.

The slate of officers for the ensuing year was presented as follows: Dave Costin, commissioner for 3 years; John Halter, moderator; Tom Yocono, treasurer; Sally Ripley, clerk. Bob Woods and Dave Knight have remaining time as commissioners.

The motion to accept as read was appropriately moved and seconded.

The vote was affirmative.

Article 2. To see if the district will vote to authorize the commissioners to borrow in anticipation of taxes.

The article was appropriately moved and seconded.

The vote was affirmative.

Article 3. To see if the district will vote to raise the sum of $650.00 to defray village district expenses for the ensuing year and make appropriations of the same.

The motion was appropriately moved and seconded.

Moderator Halter opened the discussion. Expenses included new boards bought for the dam this year, N.H. Municipal Association dues.

The discussion was closed and vote was affirmative.

Article 4. To see if the district will raise and appropriate the sum of $1000.00 to purchase liability insurance to cover the district.

The motion was appropriately moved and seconded. A discussion followed regarding merging the insurance being paid by the Village District for the dam and the insurance being paid by the Granite Lake Association for the island. As the Granite Lake Association members are not yet ready to give up the ownership of the island, merging cannot take place.

The discussion ended and motion to vote was moved and seconded.

The vote was affirmative.

Article 5. To see if the district will raise and appropriate the sum of $500.00 to add to the capital reserve fund for dam maintenance and repair.

The motion was appropriately moved and seconded.

The vote was affirmative.

Article 6. To see whether the district will accept funds from the Granite Lake Association and from any other source for the purpose of maintaining, repairing, and replacing and dam.

The motion was appropriately moved and seconded.

The vote was affirmative.

The moderator called for any new business. A discussion followed regarding the drawdown date for this fall. Most N.H. lakes have an Oct. 12. date and there is a question of the state's liability before that date. Dave Costin said he would check with an attorney before we proceed with a date of Oct 1., as requested by the Granite Lake Association.

Motion was heard to hold next year's meeting directly following the Granite Lake Association meeting. It was appropriately moved and seconded; the vote was affirmative.

A motion to adjourn was appropriately moved and seconded.

Vote was in the affirmative and the meeting closed at 12:50 p.m.

1997 Granite Lake Water Quality Summary

TRANSPARENCY (Water clarity) Depth (Meters) at which Secchi Disk is visible

1989	1990	1991	1992	1993	1994	1995	1996	1997
7.8 M	6.9 M	6.5 M	7.5 M	7.0 M	9.4 M	9.0 M	7.7 M	11.1 M

Reference:		
	< 2	Poor
	2 - 4.5	Good
	> 4.5	Excellent

1997 average of 567 NH Lakes Tested = 3.7

DISSOLVED OXYGEN (mg/Liter) From bottom temperature layer of Lake

Fish need at least 1.0 mg/Liter to survive.

1989	1990	1991	1992	1993	1994	1995	1996	1997
6.3	9	9.6	9.9	7.9	7.4	10.7	5.9	10.2

pH Values below 7.0 indicate acidity. Fish reproduction & growth require a pH above 5.5.

1989	1990	1991	1992	1993	1994	1995	1996	1997
6.63	6.52	6.59	6.5	6.46	6.39	5.96	5.81	6.23

Reference:		
	< 5	Acidified
	5 -> 5.4	Critical
	5.5 -> 6	Endangered
	6 -> 8	Satisfactory

1997 Average of 653 NH Lakes tested = 6.7

ANC (Acid Neutralizing Capacity) Ability of Lake to buffer acid Inputs

1989	1990	1991	1992	1993	1994	1995	1996	1997
2.4	2	2	2.5	2.63	1.3	1.1	1.05	1.5

Reference:		
	0 -> 2	Critical
	2 -> 5	Endangered
	5 -> 10	Highly Sensitive
	10 ->20	Sensitive
	> 20	Not Sensitive

1997 Average of 653 NH Lakes tested = 6.5

1997 Granite Lake Water Quality Summary

Total Phosphorus — Primary nutrient for algae and weed growth.
Natural causes (decaying plant matter), and man-made (fertilizer)

1989	1990	1991	1992	1993	1994	1995	1996	1997
5	5	4	4	4	3	5	5	4

Reference:

1 ->10	Low (Good)
10 -> 20	Average
20 -> 40	High
> 40	Excessive

1997 Average of 641 NH Lakes tested = 11

Note: Phosphorus readings from Bottom Layer are higher than these, and increasing.

Chlorophyll-a — Indicates presence of algae. High algae indicates high phosphorus.

1989	1990	1991	1992	1993	1994	1995	1996	1997
1.01	1.40	2.14	1.73	1.20	1.07	0.96	0.63	1.00

Reference:

0 ->5	Low (good)
5 -> 15	Undesirable
> 15	Nuisance

1997 Average of 649 NH Lakes tested = 4.45.

Conductance -- Ability of water to carry electrical current, measured by presence of ion particles.
Values above 100 generally indicate pollution from road salt or septic systems.

1989	1990	1991	1992	1993	1994	1995	1996	1997
47.1	45.8	46	50.3	53.2	58.9	66	63.9	63.5

Reference:

1997 Average of 642 NH Lakes tested = 38.4

Recommendations:

- Townline Inlet continues to show extremely high acidity and conductivity, a trend which began around the time of the highway bypass construction. Recommend upstream testing to pinpoint the possible source, and metals testing to identify which metals or minerals are causing the high conductivity.

TOWN MEETING - TOWN OF STODDARD
MARCH 10, 1998

To the inhabitants of the Town of Stoddard in the County of Cheshire in the State of New Hampshire, qualified to vote in Town Affairs:

You are hereby notified to meet at the Town Hall in said Stoddard on the tenth (10th) day of March 1998 at Eleven (11:00 AM) of the clock in the forenoon, to act upon the following subjects:

THE POLLS WILL BE OPEN FROM 11:00 AM TO 7:00 PM

Art.1 TO CHOOSE BY BALLOT ALL NECESSARY TOWN OFFICERS for the ensuing year. Also to vote on Zoning Amendments.

Results of the election as follows:

Moderator:	Daniel A Eaton	2 Years
Selectman:	John Halter	3 Years
Selectman:	Dennis Marquis	1 Year
Town Clerk:	Joan A. Read	3 Years
Trustee of Trust Funds:	George Cahill	3 Years
Trustee of Public Library:	Lena Vaillancourt	3 Years
Constable:	David Vaillancourt	1 Year
Board of Fire Ward: (3)	Brian Cahill	1 Year
	Joseph Sarcione	1 Year
	Daniel Eaton	1 Year
Planning Board: (2)	Frances Rumrill	3 Years
	Mark Krider	3 Years
Supervisor of Check List:	Barbara A. Putnam	6 Years
Supervisor of Check List:	Pauline Marquis	2 Years
Cemetery Commission:	Frances Rumrill	3 Years
Sexton:	Gordon Garnett	1 Year
Auditor: (2)	Virginia GrandPre`	1 Year
	Walter Serbent	1 Year

Zoning Amendments:

Question #1	256 YES	128 NO
Question #2	251 YES	133 NO

Being a 2/3 vote on Question #1 & Question #2, Question #1 passed and Question #2 failed. There were 386 voters (2 invalid). Copies of Question #1 & Question #2 are attached.

QUESTION # 1

VILLAGE DISTRICT

Purposes:

The purpose of the Village District is to create a district in which limited business enterprises and municipal facilities may exist for the convenience of residents and vacationers. Permitted uses shall enhance village character and be compatible with residential uses. All new business enterprises shall be in existing or architecturally compatible structures and be subject to Site Plan Review by the Stoddard Planning Board.

Bounds:

The Village District begins at the junction of Route 123 North and the easterly corner of Old Forest Road going in an easterly direction along both sides of Route 123 to a point six hundred (600) feet south of the intersection of Route 123 and Shedd Hill Road, and along Shedd Hill Road from Route 123 to the center of the Shedd Hill Bridge, and shall not extend beyond the southern bank of the outlet of Highland Lake. The district includes land within five hundred (500) feet, measured from the edge of the right-of-way of Route 123, to the south of Route 123 and three hundred (300) feet, measured from the edge of the right-of-way, to the north of Route 123.

hen the Village District boundary divides a lot, the use in the llage District may be permitted to extend over the more restrictive portion of the lot to a distance of not more than thirty (30) feet beyond the Village District boundary line.

Permitted Uses:

- Residential Dwellings
- Municipal Facilities
- Retail Establishments, *such as, but not limited to:* craft or artisan shops, antique shops, boutiques, general stores, sporting goods shops.
- Office Uses
- Consumer Services, *such as, but not limited to:* banks and other financial services, beauty shops, travel agencies, drug stores, day care centers.
- Bed and Breakfast / Lodge
- Cafes, coffee shops, not including drive through food establishments

Non-residential uses are permitted in the Village District subject to all the following conditions:

Conditions:

- All business properties in the Village District shall have frontage on and access from a class V or better highway.
- Structures, including communications structures, shall not exceed two stories or 35 feet.
- Adequate parking shall be provided; on-street parking is not permitted.
- Signage shall conform to Stoddard sign regulations.
- External storage is not permitted in this district. Displays of goods-to-be-sold shall be permitted outdoors only during business hours of that business. External vending machines shall be permitted only with approval of the Stoddard Planning Board.

Lot subdivisions and new construction in the Village District shall conform to the setback, lot size and frontage requirements as outlined in Article III, General Regulations or may, by Special Exception from the Board of Adjustment, be waived.

All businesses to be located in the Village District, as in any other district, require Site Plan Review approval by the Stoddard Planning Board.

Recommended by the Stoddard Planning Board (not unanimous)

Are you in favor of amending the Stoddard Community Planning Ordinance Article II to include a Village District as described above?

256 ☒ Yes ☐ No 128

QUESTION # 2

ARTICLE II — Community Planning Ordinance

The Town of Stoddard is hereby divided into the following districts as shown on the Community Planning Map of Stoddard, NH. The original map is filed in the Office of the Town Clerk.

1. Residential Districts:

The two residential districts include the areas commonly known as Stoddard Center and South Stoddard. Both districts include land within three hundred (300) feet of the public road measured perpendicularly from the center of the public road.

A. *Residential District One* begins at the intersection of Route 123 and Center Pond Road and extends along both sides of the road to the westerly side of the intersection of Old Forest Road and Route 123 and includes:

a. Along both sides of the road from the intersection of Route 123 to the Elementary School.
b. Along both sides of Mt. Stoddard Road a distance of one thousand two hundred ninety (1,290) feet from the intersection with Route 123.
c. Along both sides of King's Highway a distance of one thousand three hundred fifty (1,350) feet from the intersection with Route 123.
d. Along the westerly side of Old Forest Road a distance of five hundred (500) feet from the intersection with Route 123.
e. Along both sides of the road from the center of the Shedd Hill bridge nine hundred fifty (950) feet east on the Old Antrim Road, and from the center of the bridge two thousand two hundred (2,200) feet north along Shedd Hill Road.

B. *Residential District Two* extends along both sides of Route 123 from Route 9 fifteen hundred (1,500) feet south.

2. Village District:

Purposes:

The purpose of the Village District is to create a district in which limited business enterprises and municipal facilities may exist for the convenience of residents and vacationers. Permitted uses shall enhance village character and be compatible with residential uses. All new business enterprises shall be in existing or architecturally compatible structures and be subject to Site Plan Review by the Stoddard Planning Board.

Bounds:

The Village District begins at the junction of Route 123 North and the easterly corner of Old Forest Road going in an easterly direction along both sides of Route 123 to a point six hundred (600) feet south of the intersection of Route 123 and Shedd Hill Road, and along Shedd Hill Road from Route 123 to the center of the Shedd Hill Bridge, and shall not extend beyond the southern bank of the outlet of Highland Lake. The district includes land within five hundred (500) feet, measured from the edge of the right-of-way of Route 123, to the south of Route 123 and three hundred (300) feet, measured from the edge of the right-of-way, to the north of Route 123.

When the Village District boundary divides a lot, the use in the Village District may be permitted to extend over the more restrictive portion of the lot to a distance of not more than thirty (30) feet beyond the Village District boundary line.

Permitted Uses:

- Residential Dwellings
- Municipal Facilities
- Retail Establishments, *such as, but not limited to:* craft or artisan shops, antique shops, boutiques, general stores, sporting goods shops.
- Office Uses
- Consumer Services, *such as, but not limited to:* banks and other financial services, beauty shops, travel agencies, drug stores, day care centers.
- Bed and Breakfast / Lodge
- Cafes, coffee shops, not including drive through food establishments

Non-residential uses are permitted in the Village District subject to all the following conditions:

Conditions:

- All business properties in the Village District shall have frontage on and access from a class V or better highway.
- Structures, including communications structures, shall not exceed two stories or 35 feet.
- Adequate parking shall be provided; on-street parking is not permitted.
- Signage shall conform to Stoddard sign regulations.
- External storage is not permitted in this district. Displays of goods-to-be-sold shall be permitted outdoors only during business hours of that business. External vending machines shall be permitted only with approval of the Stoddard Planning Board.

Lot subdivisions and new construction in the Village District shall conform to the setback, lot size and frontage requirements as outlined in Article III, General Regulations or may, by Special Exception from the Board of Adjustment, be waived.

All businesses to be located in the Village District, as in any other district, require Site Plan Review approval by the Stoddard Planning Board.

3. Lakeside District:

This district will include land surrounding Highland Lake, Granite Lake and Island Pond to a distance of five hundred (500) feet measured from the normal lake level as maintained by existing dams at the effective date of this ordinance except for land otherwise included in the residential Districts or Village District.

4. Rural District:

This district includes all land not included in the Residential, Village or Lakeside Districts.

Recommended by the Stoddard Planning Board (not unanimous)

Amending the Stoddard Community Planning Ordinance to include a Village District would change Article II. Are you in favor of deleting article II and replacing it with the ~~following~~ ABOVE wording?

251 ☐ Yes ☒ No 133

VILLAGE DISTRICT RECOUNT

MARCH 18, 1998

On March 12, 1998 a request with 39 signatures is presented to the Stoddard Town Clerk by Gary Oke to have a recount on Question # 1 and Question # 2 on the Village District Amendments voted on at Town Elections, March 10th.

Recount is scheduled for March 18th at 8:00 AM at the Stoddard Town Hall.

Present are the Selectmen, Town Clerk, and acting Moderator Harry Power plus several observers.

A 2/3 vote is needed to pass both Questions as it was on March 10th.

Question # 1:
Being 386 Ballots cast, 3 were declared invalid.

Of the 383 valid ballots cast for Question # 1 255 voted YES and 128 voted NO

QUESTION # 1 FAILS

Question # 2:
Being 386 Ballots cast, 2 were declared invalid.

Of the 384 valid ballots cast for Question # 2 251 voted YES and 133 voted NO

QUESTION # 2 FAILS

A true copy:

Attest:

Joan A. Read – Town Clerk

You are hereby notified to meet at the Town Hall in said Stoddard on Tuesday the Seventeenth (17th) day of March, 1998 at Seven (7:00PM) of the clock in the evening, to act upon the following Articles 2 through 29.

Art. 2: To see if the Town will vote to raise and appropriate the sum of $500.00 to maintain E-911 records. The Selectmen recommend this appropriation. Moved by Louis GrandPre`. Seconded by Brenda Bryer. Article 2 is adopted.

Art. 3: To see if the Town will vote to raise and appropriate the sum of $225.00 for the operation of the Stoddard Conservation Commission. The Conservation Commission and the Selectmen recommend this appropriation. Moved by JoAnn Carr, Seconded by Louis GrandPre`. Article 3 is adopted.

Art. 4: To see if the Town will vote to raise and appropriate the sum of $970.00 for the Lay Monitoring Program. The Conservation Commission and the Selectmen recommend this appropriation. Motion by JoAnn Carr, Seconded by Brenda Bryer. Article 4 is adopted.

Art. 5: To see if the Town will vote to raise and appropriate the sum of $434.00 for the residents of Stoddard to participate in Town household hazardous waste collections at the City of Keene Recycling Center. Collection dates will occur on Saturdays between the months of May and October of the ensuing year. The Conservation Commission and the Selectmen recommend this appropriation. Moved by JoAnn Carr, Seconded by Brenda Bryer. Geoff Jones reports on costs involved with any household hazardous wastes, oil, paints, batteries, etc. The cost is $0.35 per head. Article 5 is adopted.

Art. 6: To see if the Town will vote to raise and appropriate the sum of $43,500.00 for the operational expenses of the Stoddard Recycling and Transfer Station. The Selectmen recommend this appropriation. Moved by Louis GrandPre`, Seconded by Brenda Bryer. Article 6 is adopted.

Art. 7: To see if the Town will vote to raise and appropriate the sum of $10,000.00 for the removal of existing Town Barn and upgrade site and authorize the withdrawal of $10,000.00 from the Transfer Station Renovation Capital Reserve Fund. The Selectmen recommend this appropriation. Moved by Louis GrandPre`, Seconded by Brenda Bryer. Article 7 is adopted.

Art. 8: To see if the Town will authorize the sale of surplus equipment to include the baler, glass crusher, front end loader and 1956 FWD pumper by sealed bid. The Selectmen recommend this article. Moved by Louis GrandPre`, Seconded by Brenda Bryer. Article 8 is adopted.

Art. 9: To see if the Town will vote to raise and appropriate the sum of $3,800.00 for the operation and maintenance of the Davis Library. The Library Trustees and the Selectmen recommend this appropriation. Frances Rumrill moves the question, Seconded by Louis GrandPre`. Article 9 is adopted.

Art. 10: To see if the Town will vote to raise and appropriate the sum of $1,300.00 for reglazing windows and painting exterior of the Davis Library. The Library Trustees and the Selectmen recommend this appropriation. Moved byFrances Rumrill, Seconded by Brenda Bryer. Article 9 is adopted

Art. 11: To see if the Town will vote to raise and appropriate the sum of $19,715.00 for the operation budget of the Stoddard Fire and Rescue Department for the ensuing year. The Fire & Rescue Department and the Selectmen recommend this appropriation. Moved by Brian Cahill, Seconded by Joe Sarcione. Article 11 is adopted.

Art. 12: To see if the Town will vote to raise and appropriate the sum of $4,000.00 for Antrim ambulance service for the ensuing year. The Fire and Rescue Department and the Selectmen recommend this appropriation. Moved by Joe Sarcione, Seconded by Brian Cahill. Article 12 is adopted.

Art. 13: To see if the Town will vote to raise and appropriate the sum of $24,768.00 for the second lease payment of the new four-wheel drive, front line pumper fire engine. The Fire & Rescue Department and the Selectmen recommend this appropriation. Moved by Brian Cahill, Seconded by John Wilder. Brian reports the truck will be ready in about 3 or 4 weeks. Article 13 is adopted.

Art. 14: To see if the Town will vote to raise and appropriate the sum of $3,000.00 for the operating budget of the Stoddard Fire Warden. The Fire Warden and the Selectmen recommend this appropriation. Moved by Joe Sarcione, Seconded by Taryn Forcier. Article 14 is adopted.

Art. 15: To see if the Town will vote to raise and appropriate the sum of $7,000.00 for the purchase of a defibrillator for the Stoddard Rescue. The Fire & Rescue Department and the Selectmen recommend this appropriation. Moved by John Wilder, Seconded by Candy Wilder . AN AMENDMENT by John Wilder to raise $6,300.00 Seconded by Candy Wilder. The Amendment passes. Article 15 is adopted as amended for the amount of $6,300.

Art. 16: Petition to Lay Out Highway was submitted to the Selectmen and a request that a highway be laid out (altered) at the following location:

> From where the Town has determined the Town road ends to the Hidden Lake Civic Association sign (map), located at the intersection of Kings Highway and Kennedy Brook Drive. Approximately 1.5 miles in length.
>
> (by Petition) BALLOT VOTE

The actual miles noted by the Moderator is 8/10. Moved by Cheryl Woods, Seconded by Paul Dionne. Discussion follows. The section of the road in question currently is not owned by the Development or the Town. The President of Hidden Lake Civic Association who is not a resident and asked to speak at this time is not allowed. Discussion on how much it would cost the Town to bring the road up to specifications follows. The Selectmen report the money would have to come out of the Road Budget. After more discussion Mr. Sullivan (a non-resident) and President of the Association is allowed to speak to answer any questions. He states there are 130 year round residents, 53 Households and 33 school children. To bring this road up to a Class V Highway it would cost anywhere from $80,700.00 to $137,900.00. More discussion follows. A motion to limit debate passes unanimously. Of 102 ballots cast there were 71 NO 31 YES. Article 16 fails.

Art. 17: To see if the Town will vote to raise and appropriate the sum of $15,400.00 for Winter and Summer maintenance, emergencies and planned repair of Town roads and bridges. The Selectmen recommend this appropriation. Moved by Brenda Bryer, Seconded by Louis GrandPre`. Article 17 is adopted.

Art. 18: To see if the Town will vote to raise and appropriate the sum of $50,000.00 for cost associated with the ice storm of 1998 to be offset by up to 87.5% reimbursement from FEMA and the State of N.H. The Selectmen recommend this appropriation. Moved by Louis GrandPre`, Seconded by Brenda Bryer. Article 18 is adopted.

Art. 19: To see if the Town will vote to raise and appropriate the sum of $126.535.00 to defray Town charges for the ensuing year. The Selectmen recommend this appropriation. Moved by Brenda Bryer, Seconded by Louis GrandPre`. Article 19 is adopted.

Art. 20: To see if the Town will vote to raise and appropriate the sum of $8,180.00 to repair existing bell yoke, frame and supporting sub-structure for Town Hall bell tower. The Selectmen recommend this appropriation. Moved by Louis GrandPre`, Seconded by Brenda Bryer. Article 20 is adopted.

Art. 21: To see if the Town will vote to raise and appropriate the sum of $15,500.00 for the operating budget of the Stoddard Police Department. The Stoddard Police Department and the Selectmen recommend this appropriation. Moved by David Vaillancourt, Seconded by Louis Clark. Article 21 is adopted.

Art. 22: To see if the Town will vote to authorize the Selectmen to continue a lease agreement established for the purpose of leasing a Police Cruiser for the Police Department and to raise and appropriate the sum of $7,602.00 for the Police cruiser lease agreement. This lease contains an escape clause. (Majority vote required). The Stoddard Police Department and the Selectmen recommend this appropriation. Motion by David Vaillancourt, Seconded by Joe Sarcione. Art. 22 is adopted unanimously.

Art. 23: To see if the town will vote to raise and appropriate the sum of $2,000.00 as the operating budget for the Stoddard Planning Board for the ensuing year. The Stoddard Planning Board and the Selectmen recommend this appropriation. Motion by Pat Campbell, Seconded by Harry Power. Article 23 is adopted.

Art. 24: To see if the town will vote to raise and appropriate the sum of $695.00 for the membership to the Southwest Region Planning Commission for the ensuing year. The Stoddard Planning Board and the Selectmen recommend this appropriation. Motion by Pat Campbell, Seconded by Louis GrandPre`. Article 24 is adopted.

Art. 25: To see if the Town will vote to raise and appropriate the sum of $1,200.00 for the operating budget of the Stoddard Zoning Board for the ensuing year. The Stoddard Zoning Board and the Selectmen recommend this appropriation. Motion by Beverly Power, Seconded by Brenda Bryer. Article 25 is adopted.

Art. 26: To see if the Town will vote to raise and appropriate the sum of Eight Hundred Dollars ($800.00) to Home Healthcare, Hospice and Community Services (HCS) to support the continuance of home and health services being provided to the residents of Stoddard. (By petition) The Selectmen have no recommendation on this article. Motion by Deborah Krider, Seconded by Martha McDonough. Discussion follows. Article 26 is adopted.

Art. 27: To see if the Town will vote to raise and appropriate $1.00 per resident (total $630.00) for services provided by Monadnock Family Services to uninsured and underinsured residents of Stoddard (by Petition) The Selectmen recommend this article on a two to one vote. Motion by Brenda Bryer, Seconded by John Adams. A voice vote on Art. 27 is questioned. On a hand vote Art. 27 is adopted unanimously.

Art. 28: To see if the Town will vote to raise and appropriate the sum of $500.00 to help support the work in the Community Kitchen, Inc., in Keene, NH (By Petition) The Selectmen recommend this article on a two to one vote. Motion by Richard Follansbee, Seconded by Meg Cline. Discussion follows. Article 28 fails unanimously.

Art. 29: To see if the Town will vote to raise and appropriate the sum of $20,000.00 to be added to the Shedd Hill Bridge replacement Capital Reserve Fund established in 1994 and to appoint the Selectmen as agents to expend from this fund. (Majority vote required). The Selectmen recommend this appropriation. Motion by Louis GrandPre`, seconded by Brenda Bryer. Louis GrandPre` reports on the status to date. The bid price on the bridge came in way over the price the State projected, therefore the State has put the bridge on hold. Discussion follows. More studying and engineering will be done by the State. After more discussion Article 29 fails unanimously.

The chair recognizes Louis GrandPre`, Selectman, to present Brenda Bryer outgoing Selectperson with some gifts in appreciation for her dedication and experience to the Town during her term. We will all miss her.

Meeting adjourned at 9:22 P.M.

All newly elected officers were sworn in by the Moderator.

A true copy

Attest: Joan A. Read – Town Clerk

SPECIAL TOWN MEETING

AUGUST 11, 1998

To the inhabitants of the Town of Stoddard in the County of Cheshire in said State, qualified to vote in Town Affairs:

You are hereby notified to meet at the Stoddard Town Hall in said Stoddard on Tuesday, the eleventh (11th) day of August, 1998 next at 11:00 A.M. of the clock in the forenoon, to act upon the following subjects:

THE POLLS WILL BE OPEN FROM 11:00 AM TO 7:00 PM

To amend the Stoddard Community Planning Ordinance Article II to include a Village District and to insert a new Article III-A, to govern the Village District.

A 2/3 vote is needed to pass as it was at Town Election, March 10, 1998.

Of the 427 Voters 254 Voted YES and
173 Voted NO

THE AMENDMENT FAILS.

A true copy,

Attest:

Joan A. Read – Town Clerk

Are you in favor of amending the Stoddard Community Planning Ordinance Article II, as proposed by the Stoddard Planning Board, to include a Village District and to insert a new Article III-A to govern the Village District as described below?

254 Yes 173 No

ARTICLE II

4. The Village District

The Village District begins at the junction of Route 123 North and the easterly corner of Old Forest Road going in an easterly direction along both sides of Route 123 to a point six hundred (600) feet south of the intersection of Route 123 and Shedd Hill Road. The district includes land within five hundred (500) feet, measured from the edge of the right-of-way of Route 123, to the south to Route 123 and three hundred (300) feet, measured from the edge of the right-of-way, to the north of Route 123 except that no portion of Highland Lake or the outlet shall be included in the district. The westerly bank of the outlet from the dam southerly forms the easterly boundary of the District. (Residential District 1 and the Highland Lake Lakeside District are diminished by the area included in the Village District zone.)

When the Village District boundary divides a lot, the use in the Village District may be permitted to extend over the more restrictive portion of the lot to a distance of not more than thirty (30) feet beyond the Village District boundary line.

ARTICLE III-A Village District Requirements

1. Purpose:

The purpose of the Village District is to create a district in which limited business enterprises may exist for the convenience of residents and vacationers. Permitted uses shall enhance village character and be compatible with residential uses. All new business enterprises shall be in existing or architecturally comparable structures and be subject to Site Plan Review by the Stoddard Planning Board.

2. Permitted Uses:

A. Residential Dwellings, as defined in Community Planning Ordinance Article III, #3.

B. Retail Establishments, such as: craft or artisan shops, antique shops, boutiques, general stores, sporting goods shops, drug stores.

C. Office Uses that provide professional services for residents and visitors.

D. Consumer Services such as banks and other financial services, beauty shops, travel agencies, day care centers.

E. Bed and Breakfast / Lodges

F. Eating establishments, not including drive through establishments

3. Non-residential uses are permitted in the Village District subject to all the following conditions:

A. Conditions:

1. There shall be no nuisance to the neighborhood by reason of noise, dust, smoke, odor, illumination or other hazard to the public health.
2. All business properties in the Village District shall have frontage on and access from a Class V or better highway.
3. Structures, including communication structures, shall not exceed two stories or thirty-five (35) feet.
4. Adequate parking shall be provided; on-street parking is not permitted.
5. Signage shall conform to Stoddard sign regulations.
6. External storage is not permitted in this district. Displays of goods-to-be-sold shall be permitted outdoors only during business hours of that business. External vending machines shall be permitted only with the approval of the Stoddard Planning Board.
7. Lot subdivisions and new construction in the Village District shall conform to the setback, lot size and frontage requirements as outlined in Article III General Regulations. Appeals for a variance to the Zoning Board of Adjustment are provided for by State Statute.

B. All businesses to be located in the Village District, as in any other district, require Site Plan Review approval by the Stoddard Planning Board.

4. Appeals of Planning Board Decision

Planning Board Decisions, based on the terms of the Zoning Ordinance, may be appealed to the Zoning Board of Adjustment as provided by State Statute.

ANNUAL SCHOOL REPORT

STODDARD SCHOOL DISTRICT

STODDARD, NH

1999

Stoddard School District Organization

Moderator
Daniel Eaton

Clerk
Sherry Lapointe

Treasurer
Joan Read

School Board Members

Brenda Howard, Chairperson	Term expires 1999
Carol Clark	Term expires 2000
Lynne Jarest	Term expires 2000

Administration
F. Donald Jones, Superintendent of Schools
Roxanne S. Wilson, Assistant Superintendent of Schools
James K. Crane, Business Administrator
Frances Irvine, Pupil Personnel Director
Mark LaFleur, Principal

Stoddard School District

1999 Election Warrant

To the inhabitants of the School District in the town of Stoddard qualified to vote in District affairs:

You are hereby notified to meet at The James Faulkner Elementary School Multipurpose Room on the 11th day of March 1999 at 7:00 p.m. to act on the following subjects:

1. To choose by nonpartisan ballot, the following School District officials:

A. 1 School Board Member	3 year term
B. 1 School Board Treasurer	1 year term
C. 1 Clerk	1 year term
D. 1 Moderator	1 year term
E. 1 Auditor	1 year term

2. To hear reports of agents, auditors, committees and other officers chosen. (THIS WARRANT ARTICLE IS SUPPORTED BY THE SCHOOL BOARD.) (Majority vote required.)

3. To determine and appoint the salaries of the School Board and fix compensation for any other officers or agents of the District. (THIS WARRANT ARTICLE IS SUPPORTED BY THE SCHOOL BOARD.) (Majority vote required.) (The funding for this Warrant Article <u>is included</u> in Warrant Article #4, the operating budget.)

4. To see what sum of money the District shall vote to raise and appropriate for the support of schools, for the payment of salaries of School District officials and agents, and for the payment of statutory obligations of the District. (THIS WARRANT ARTICLE IS SUPPORTED BY THE SCHOOL BOARD.) (Majority vote required.)

5. To see if the District shall vote to raise $75,000. (seventy-five thousand dollars) to reduce the general fund deficit pursuant to RSA 189:28-a. (THIS WARRANT ARTICLE IS SUPPORTED BY THE SCHOOL BOARD.) (Majority vote required.) (This appropriation is in addition to Warrant Article #4, the operating budget.)

6. To choose agents and committees in relation to any subject in the warrant.

7. To transact any other business that may legally come before said meeting.

Given under our hands at said Stoddard this 26th day of January 1999.

Brenda Howard, Chairperson
Carol Clark
Lynne Jarest

A true copy of Warrant - Attest

Brenda Howard, Chairperson
Carol Clark
Lynne Jarest

Stoddard School District

School Board Report

This was an exciting year for the School Board and community with the welcome addition of the Community Room. Beginning with a groundbreaking ceremony in June and continuing through mounds of plans, paperwork, changes, choosing colors and furniture – we finally have a community room we can all enjoy. The board hired Ray Lagasse as Clerk of the Works for the project. We appreciate the many hours of hard work and dedication Ray put into the project.

Mark LaFleur, Principal, and Ray Lagasse put in many hours pricing furniture and other needed items for the new room. The two saved the district many hundreds of dollars to outfit the room. Items purchased include 400 chairs, 10 round tables and four multi-use tables, chair and table racks, a portable partition, stage, lighting and portable basketball fixtures.

The first event held in the new community Room was the school's annual Christmas program in December with students performing before a full house. It was a welcome sight - the first time in many years so many people have attended one event in the town and all fit in one room. The tone was set by the students' enthusiasm, so proud to perform at their own school, on stage with lights shining on them, before a full crowd.

The board recently completed a policy for use of the Community Room after many revisions and input from residents. Reservations have already been scheduled for meetings and events. The grand opening has been rescheduled from January to a later date.

During all the construction the board decided to create an office in the existing school by removing a wall between the copier room (located off the kitchen) and a storage area. This will allow meeting space for staff, one location for all school records and important documents, and an administrative workspace without interrupting classrooms. The room will also be used by the school nurse; a portable cot has been purchased to be used by sick students.

Other items the board addressed this year include an Educational Study, Staff Development Plan and Aids Policy.

The educational study of the James Faulkner Elementary School was recently completed by Dr. Mark V. Joyce of the New Hampshire School Administrators Association. The purpose of the study was to review the instructional program and administrative structure of the school district and assess its level of effectiveness and efficiency.

Strengths of the school include:

- School staff work as a team.
- Small size promotes a family atmosphere.
- The multi-age grouping allows for accommodation of individual student needs.
- School staff has been effective at developing a coordinated series of curriculum.
- A high degree of familiarity of the school by parents and community.

Challenges include:

- Tightly scheduled work environment causes lack of planning and preparation time for teaching staff.
- A serious lack of secretarial and reception support for the school.
- The design and size of the school causes challenges in staffing, instruction and program alternatives.
- An abundance of administrative paperwork to be completed on a daily basis.

Some Recommendations:

- Upgrade part-time special education position to full-time teacher with certification in learning disabilities.
- Hire a secretary/receptionist with responsibilities to include general building reception, building security and access, record management and emergency health care.
- Extend administrative time and compensation for Teaching Principal for increasing responsibilities.
- Develop an off-grade norm-referenced achievement testing program.
- Develop a "Rural Schools Initiative" by arranging a common workshop day with other small elementary districts.

The board was very pleased with the results of the study and hopes to implement some of the recommendations in the near future. People interested in reading the results of the study are welcome to obtain a copy from the James Faulkner School or the SAU Office.

School computers are now networked within the building. The school board gives special thanks to Maggie Sergeant, Grade 2/3 teacher and Technology Coordinator, for her many early mornings and late nights working on this project. She has also created a Web Page for our school which includes lunch menus, school bus information, important school notices, PTO and School Board meeting dates, minutes, etc. You can access it at http://adam.cheshire.net/~stoddardschool/home.

Also this year the board agreed to hire a new bus driver, Lanney Seaver of Stoddard. At this time we truly want to thank Betty Weaver for her many, many years of service to the Stoddard School system and its students.

Lastly, the budget: As many of you are already aware, our special education budget has spiraled this year due to five new students in our district. The costs for services to these students are out of the board's control. The board's major concern has been the difficulty of hiring a certified special education teacher. We have been operating this year with a substitute teacher. Testing and other services, which have to be provided by a certified special education teacher, have been provided outside of our district, which is very costly. The teaching position has been advertised several times, but it has been difficult to interest a certified teacher to travel this distance to work at 60% time with no benefits.

There are currently 56 students at James Faulkner Elementary School with six in our special education programs. We are also sending 20 students to Keene Middle School and 23 students to Keene High School. There are currently five out-of-district students attending either the Washington Elementary School or the Hillsboro-Deering School District.

Marline Leotta resigned this year as clerk. Her position has been filled by Sherry LaPointe. The board appreciates all the time Marline committed to the meetings and thanks Sherry for taking the challenging position.

This has been a challenging year for the board and staff at our school. We are very fortunate to have such dedicated staff and we appreciate their hard work and commitment to our school. Special thanks to everyone for their patience during construction of our new community room. It has been well worth the wait!

The Stoddard School Board will continue to work in the best interest of our students and the residents of Stoddard. We welcome anyone to our monthly meetings and please feel free to call us any time with your concerns.

Respectfully submitted,

Brenda Howard, Chairperson
Lynne Jarest
Carol Clark

Stoddard School District

Principal's Report

This past year has been filled with changes. The Stoddard School lost several staff members, and several new people have joined us. Janet King is our new Art teacher. In the special education department we have a totally new group of people. Filling in as a long-term substitute is Janice Mullen, who graduated form Keene State College. Nancy Cressy is a tutor aide in the K/1 class, who is a graduate of the University of New Hampshire. Pam Dionne is a tutor aide in the 2/3 class, and is a graduate of Keene State College. After many meetings and lots of hard work, we finally passed the building of a multipurpose room. With this new room will come many wonderful programs and opportunities for Stoddard!

Looking back at the K/1 classroom in the spring of 1998, we find that Mrs. Hamilton's students worked on a study of communities and families. They concluded by creating portraits of their families using lace, buttons, wallpaper, burlap, and anything else they could get their hands on. The class then moved to a study of maple sugar that ended with a field trip to Stonewall Farm.

Caterpillars came with the arrival of spring, while the students cared for their new found friends as they evolved into butterflies. The butterflies were released in May. The final unit of the year was an intense study of sea otters, sea lions, sea turtles, penguins, and seals. The year ended with a trip to the New England Aquarium in Boston.

During this time, the 2/3 class started the new year studying the Oregon Trail. Students gained a broad knowledge of the American West, with a clearer knowledge of the history of the Oregon Trail between the years 1840 - 1860. During this unit, students were introduced to early explorers, the "jumping-off" places, the people who traveled the trail, reasons for traveling, famous landmarks, hardships of the trail, forts and towns, Native Americans, and the end destination of a 2,000 mile journey. Students participated in classroom cooperative role-playing in order to better understand the decisions and hardships faced by pioneers of years ago.

Following the Oregon Trail study, Mrs. Sergeant's class moved on to studying endangered animals. This unit involved the study of specific animals and the causes of all endangered animals. Students created presentations demonstrating their knowledge of their particular animal. The unit ended with a field trip to Gap Mountain in Troy, NH. They found many animal tracks on our trip and even saw several hawks.

My class of 4/5 had an in depth study of penguins, which was the basis of our reading program's book; Mr. Popper's Penguins. Along with penguins, we also learned about Antarctica, and its explorers.

As we continued to learn about NH history, our class made a very interesting trip to the NH Historical Society, in Concord. We even had a special tour of our own town of Stoddard! Dr. Robert Wellwood met us at the Stoddard Historical Society, and shared some great history with us. He then took us on a hike to point out some historical locations which are located right around us. In closing the school year of 1997/1998, our last trip was to Heritage, New Hampshire, which is always a favorite. It's a great finale to our year long study of colonial life, and New Hampshire History.

As we move along to this past fall, we find that the Kindergarten and Grade one students have been very busy. They started off the year studying different cultures around the world. After that, students moved to a study of pumpkins. They counted pumpkin seeds, made pumpkin seed tambourines and painted pumpkin pictures, which were decorated with everything from buttons to lace.

The students finished up a study of birds in December. They observed quill feathers with magnifying glasses, created bird squawkers, and identified bird calls. We were fortunate enough to have a parent, Josh Cline, who works for the Audubon Society, volunteer his time by giving a presentation on birds. The students were very excited to see a live owl and a live hawk!

Mrs. Sergeant's 2/3 class began this fall by studying about habitats. Students studied over eight different habitats in the classroom. In order to better understand life cycles in habitats, students created actual habitats within the classroom. By combining two soda bottles, students created grassland habitats that resided on top of a wetland habitat.

After the study of habitats, Mrs. Sergeant's class moved on to studying fairy tales from around the world. The study of fairy tales helped to give the students a larger feel of their folk history and experience natural fears and hopes in a safe environment. Students have developed a "fairy tale recipe" and are applying various fairy tales to the recipe to see how they measure up. At the end of the unit, students will be studying various forms of the fairy tale, Cinderella.

During this fall, the 2/3 have also attended field trips to Stonewall Farm, and had a NH Wildlife representative come to the class to demonstrate habitats within New Hampshire.

This year's Science program for the 4/5 class is "Destination Mars". This is a Science-By-Mail challenge about regenerative life support. Students have been preparing for making a trip to Mars. Some of the lessons involved: hydroponics, transpiration, water usage, and other such preparatory experiments to get ready for their big trip! Students are working in small groups, and are corresponding with Scientist Pen Pals as they work towards completing their experiments.

Our 4/5 class is also working on a Middle Ages unit. This is the setting for one of our literature based Reading program books, The Whipping Boy. Students have been learning how to become a knight, and about the suits of armor they wore. Soon students will be designing their own castle models.

Our first program in the new room took place on December 17. The entire school was franticly working to prepare for this grand occasion. Students practiced and rehearsed for their classes' presentation. Staff members packed and moved supplies, set up new equipment, and prepared the multipurpose room for its premiere!

I would like to close by thanking all of you who put in so much time and effort for our school!! The P.T.O. did a lot for the staff and students with putting together a wonderful Thanksgiving Feast, supplying the refreshments for our fall open house and the Christmas Program, and making an ornament for each teacher and student at the school for the Christmas parties. Lynn Jablonski and Cheryl Woods have spent a great number of hours volunteering at the school! Thank you, very much!

Respectfully submitted,

Mark LaFleur
Principal

Stoddard School District

Technology Report

In the spring of 1998, the school started planning the implementation of the Internet to the school. The development of the project was in four stages: gathering background information, designing the school network structure, researching needed elements for a school web site, and designing the technology curriculum.

In the fall, the full implementation of the project was finished. Three classrooms, the library, and the special education room are all wired to the Internet. A K-5 technology curriculum was finished and added to the curriculum of the school. The web site was finished for the school as well, offering further opportunities for communication between town and school. The school web site is http://adam.cheshire.net/~stoddardschool/home

STODDARD SCHOOL DISTRICT
1999/00 PROPOSED BUDGET

	1997/98 APPROVED BUDGET	1997/98 ACTUAL EXPENDITURES	1998/99 APPROVED BUDGET	1999/00 PROPOSED BUDGET
REGULAR EDUCATION				
Teachers' Salaries & Benefits	$102,756.00	$105,179.86	$112,155.00	$125,175.00
Substitutes Salary & Taxes	$2,153.00	$3,135.36	$2,153.00	$2,369.00
Aides Salary & Taxes	$12,684.00	$15,132.77	$15,825.00	$18,898.00
General Supplies	$5,690.00	$13,346.48	$5,769.00	$9,406.00
Art	$2,976.00	$2,823.38	$3,097.00	$2,650.00
English	$1,910.00	$2,208.51	$2,781.00	$3,521.00
Tech Education	$0.00	$0.00	$0.00	$2,050.00
Foreign Language	$1,873.00	$876.48	$1,873.00	$2,087.00
Kindergarten	$1,413.00	$1,644.97	$4,710.00	$0.00
Math	$1,965.00	$795.17	$1,149.00	$2,864.00
Music	$3,918.00	$3,598.79	$4,052.00	$4,104.00
Physical Education	$648.00	$880.58	$833.00	$1,419.00
Science	$546.00	$740.38	$952.00	$1,248.00
Social Studies	$855.00	$818.96	$565.00	$1,300.00
Tutoring	$125.00	$0.00	$350.00	$350.00
Tuition	$300,600.00	$304,038.38	$349,623.00	$342,692.00
Reading	$4,025.00	$3,218.16	$2,680.00	$4,068.00
TOTAL REGULAR EDUCATION	$444,137.00	$458,438.23	$508,567.00	$524,201.00
SPECIAL EDUCATION				
Teachers' Salary & Benefits	$26,832.00	$26,830.60	$27,682.00	$36,750.00
Aides Salary & Taxes	$11,021.00	$22,094.23	$17,646.00	$22,253.00
General Supplies/Out of District Tuition	$14,539.00	$55,272.59	$15,928.00	$68,761.00
Occupational Therapy	$6,373.00	$6,076.87	$5,813.00	$7,751.00
Vision	$0.00	$0.00	$0.00	$0.00
Physical Therapy	$500.00	$0.00	$250.00	$250.00
TOTAL SPECIAL EDUCATION	$59,265.00	$110,274.29	$67,319.00	$135,765.00

STODDARD SCHOOL DISTRICT
1999/00 PROPOSED BUDGET

	1997/98 APPROVED BUDGET	1997/98 ACTUAL EXPENDITURES	1998/99 APPROVED BUDGET	1999/00 PROPOSED BUDGET
ASSEMBLIES PUPIL SERVICE	$200.00	$0.00	$300.00	$300.00
GUIDANCE	$0.00	$0.00	$0.00	$0.00
GENERAL TESTING	$350.00	$500.00	$150.00	$150.00
HEALTH				
Salary & Taxes	$1,293.00	$0.00	$1,213.00	$1,213.00
Expenses	$150.00	$414.00	$150.00	$150.00
TOTAL HEALTH	$1,443.00	$414.00	$1,363.00	$1,363.00
PSYCHOLOGICAL	$1,000.00	$430.60	$1,000.00	$6,000.00
SPEECH SERVICES	$9,600.00	$9,655.00	$9,600.00	$10,289.00
STAFF DEVELOPMENT	$800.00	$790.00	$800.00	$1,000.00
TOTAL LIBRARY	$3,348.00	$2,001.95	$4,638.00	$6,031.00
SCHOOL BOARD EXPENSES	$2,425.00	$3,053.97	$2,925.00	$2,925.00
TREASURER				
Treasurer Salary	$485.00	$484.43	$508.00	$508.00
Expenses	$500.00	$511.55	$500.00	$500.00
TOTAL TREASURER	$985.00	$995.98	$1,008.00	$1,008.00

STODDARD SCHOOL DISTRICT
1999/00 PROPOSED BUDGET

	1997/98 APPROVED BUDGET	1997/98 ACTUAL EXPENDITURES	1998/99 APPROVED BUDGET	1999/00 PROPOSED BUDGET
LEGAL SERVICES	$1,000.00	$2,722.00	$1,000.00	$1,000.00
ANNUAL DISTRICT MEETING	$190.00	$260.87	$430.00	$430.00
AUDIT SERVICES	$25.00	$25.00	$25.00	$25.00
SAU #24 SERVICES	$52,972.00	$52,084.99	$54,810.00	$62,605.00
GENERAL ADMINISTRATION				
Advertising	$2,000.00	$2,393.94	$3,000.00	$3,000.00
Technology	$450.00	$2.38	$1,750.00	$1,750.00
Insurances	$5,600.00	$2,748.35	$4,600.00	$4,600.00
TOTAL GENERAL ADMINISTRATION	$8,050.00	$5,144.67	$9,350.00	$9,350.00
ADMINISTRATIVE SERVICES				
Principal's Salary & Benefits	$2,766.00	$2,767.52	$7,851.00	$7,744.00
Admin. Office Secretary Salary and taxes	$0.00	$0.00	$0.00	$9,422.00
Postage & Travel	$250.00	$322.88	$250.00	$250.00
TOTAL ADMINISTRATIVE SERVICES	$3,016.00	$3,090.40	$8,101.00	$17,416.00
SUPERVISION OF PLANT	$11,633.00	$11,640.15	$12,013.00	$12,309.00
OPERATION OF BUILDINGS				
Custodial Services	$12,640.00	$12,408.82	$13,141.00	$13,807.00
Utilities	$11,000.00	$7,572.53	$12,000.00	$13,076.00
TOTAL OPERATION OF BUILDINGS	$23,640.00	$19,981.35	$25,141.00	$26,883.00
CARE & UPKEEP GROUNDS	$900.00	$1,327.72	$1,000.00	$1,230.00
CARE & UPKEEP EQUIPMENT	$1,050.00	$1,029.75	$1,000.00	$1,100.00
PROPERTY INSURANCES	$3,500.00	$3,752.00	$4,000.00	$4,500.00

STODDARD SCHOOL DISTRICT
1999/00 PROPOSED BUDGET

	1997/98 APPROVED BUDGET	1997/98 ACTUAL EXPENDITURES	1998/99 APPROVED BUDGET	1999/00 PROPOSED BUDGET
TRANSPORTATION				
General Transportation	$47,872.00	$46,222.00	$47,222.00	$48,609.00
Out Of District Transportation	$15,825.00	$6,080.00	$4,215.00	$22,332.00
Contingency	$1,000.00	$0.00	$1,500.00	$1,500.00
TOTAL TRANSPORTATION	$64,697.00	$52,302.00	$52,937.00	$72,441.00
DEBT SERVICES	$31,038.00	$31,037.50	$29,313.00	$98,275.00
TRANSFER FEDERAL PROJECT	$1,300.00	$1,015.56	$1,000.00	$1,250.00
TRANSFER FOOD SERVICE	$1,674.00	$2,063.28	$2,000.00	$2,750.00
GRAND TOTAL OF OPERATING BUDGET	$728,238.00	$774,031.26	$799,790.00	$1,000,596.00
DEFICIT APPROPRIATION	$0.00	$0.00	$40,000.00	$75,000.00
LESS ANTICIPATED REVENUE				
Interest Income	$1,000.00	$1,334.08	$1,000.00	$1,200.00
Other Sources	$0.00	$114.82	$0.00	$0.00
Building Aid	$10,530.00	$10,530.00	$10,530.00	$25,530.00
Kindergarten Aid	$5,250.00	$7,500.00	$6,000.00	$6,000.00
Medicaid	$0.00	$1,529.34	$0.00	$0.00
Block Grant	$1,300.00	$1,015.56	$1,000.00	$1,000.00
TOTAL REVENUE	$18,080.00	$22,023.80	$18,530.00	$33,730.00
FUND BALANCE	$15,778.00		$6,232.00	$0.00
TO BE RAISED BY TAXATION	$694,380.00		$775,028.00	$1,041,866.00

Stoddard School District

Statement of Bonded Indebtedness

New Hampshire Municipal Bond Bank
1990 Series C Bonds - Non-Guaranteed Issue

PERIOD	DATE	PRINCIPAL OUTSTANDING	PRINCIPAL	COUPON	INTEREST	TOTAL DEBT SERVICE	FISCAL DEBT SERVICE
1	15-Jan-91				9,177.81	9,177.81	
2	15-Jul-91	263,100.00	33,100.00	6.90%	9,076.85	42,176.95	51,354.76
3	15-Jan-92			6.90%	7,935.00	7,935.00	
4	15-Jul-92	230,000.00	30,000.00	6.90%	7,935.00	37,935.00	45,870.00
5	15-Jan-93			6.90%	6,900.00	6,900.00	
6	15-Jul-93	200,000.00	25,000.00	6.90%	6,900.00	31,900.00	38,800.00
7	15-Jan-94			6.90%	6,037.50	6,037.50	
8	15-Jul-94	175,000.00	25,000.00	6.90%	6,037.50	31,037.50	37,075.00
9	15-Jan-95			6.90%	5,175.00	5,175.00	
10	15-Jul-95	150,000.00	25,000.00	6.90%	5,175.00	30,175.00	35,350.00
11	15-Jan-96			6.90%	4,312.50	4,312.50	
12	15-Jul-96	125,000.00	25,000.00	6.90%	4,312.50	29,312.50	33,625.00
13	15-Jan-97			6.90%	3,450.00	3,450.00	
14	15-Jul-97	100,000.00	25,000.00	6.90%	3,450.00	28,450.00	31,900.00
15	15-Jan-98			6.90%	2,587.50	2,587.50	
16	15-Jul-98	75,000.00	25,000.00	6.90%	2,587.50	27,587.50	30,175.00
17	15-Jan-99			6.90%	1,725.00	1,725.00	
18	15-Jul-99	50,000.00	25,000.00	6.90%	1,725.00	26,725.00	28,450.00
19	15-Jan-00			6.90%	862.50	862.50	
20	15-Jul-00	25,000.00	25,000.00	6.90%	862.50	25,862.50	26,725.00
	TOTALS		263,100.00		96,224.66	359,324.76	

NIC 6.90%
AVERAGE LIFE 5.3061

STATE OF NEW HAMPSHIRE
STODDARD SCHOOL DISTRICT
ANNUAL MEETING
MARCH 12, 1998
1998 WARRANT

The 1998 School Warrant Meeting was opened at the Stoddard Town Hall on March 12, 1998 at 7:05 p.m. by Moderator Daniel Eaton. Mrs. John (Do) Secco lead the Pledge of Allegiance. Present at the meeting from the Stoddard School Board were Chairman Brenda Howard, Lynne Jarest, and Denise Pratt and Clerk Marline Leotta. Present from SAU #24 were Superintendent Donald Jones, Business Administrator James Crane, and Special Education Director Fran Irvine. Present from the Stoddard School Staff was Mark LaFleur, Head Teacher, Kim Hamilton, and Maggie Sargeant.

Moderator Dan Eaton read Article 1.
Article 1. To choose by nonpartisan ballot the following School District officials:

A. One School Board Member - 3 year term
B. One Moderator - 1 year term
C. One Treasurer - 1 year term
D. One Clerk - 1 year term
E. One Auditor - 1 year term

Brenda Howard moved that the polls be open until 9 p.m. or the close of the meeting whichever occurs last. The motion was seconded by Lynne Jarest. Motion carried unanimously by voice vote. The Polls opened at 7:07 p.m.

Moderator Daniel Eaton called voting recess to allow those present to vote. The recess was over and the meeting called to order at 8:50 p.m.

Moderator Dan Eaton read Article 2.
ARTICLE 2. To see if the District will vote to raise and appropriate the sum of $490,000.00 (four hundred ninety thousand dollars) for the purpose of designing, construction, renovating, equipping and related fees and expenses for an addition of a Community/School Room at the James Faulkner Elementary School; the $490,000.00 (four hundred ninety thousand dollars) to be raised by the issuance of bonds or serial notes in accordance with the provisions of RSA 33; the School Board to determine the terms and conditions of said bonds or notes; and further to appropriate to the purposes set forth in the bond issue any interest or income earned, not to exceed $15,000.00 (fifteen thousand dollars), on the proceeds from the sale of bonds.

Lynne Jarest moved Article 2 and Denise Pratt seconded. Proposal was presented and explained by Dan Bisson, architect; Jim Delisle, Construction Manager; Don Jones; Jim Crane; and Carol Clark,. Chairman of the Building Committee. Discussion followed.

Brenda Howard moved to move the question.
Martha McDonough seconded. Motion passed unanimously by voice vote.
Voting on Article 2 began at 8:18 p.m.

Moderator Dan Eaton read Article 3.
ARTICLE 3. To hear reports of agents, auditors, and committees or officers chosen. (This Warrant article is supported by the School Board.) (Majority vote required.)
Brenda Howard moved Article 3. Lynne Jarest seconded. Motion carried unanimously on a voice vote.

Moderator Dan Eaton read Article 4.
ARTICLE 4. To determine and appoint the salaries of the School Board and fix compensation for any other officers or agents of the District. (This warrant article is supported by the School Board.) (Majority vote required.) (The funding for this warrant article is included in Warrant Article #5, the operating budget.)

Brenda Howard moved Article 4. Denise Pratt seconded. Motion carried unanimously by voice vote.

Moderator Dan Eaton read Article 5.

ARTICLE 5. To see what sum of money [$799,790.00 (seven hundred ninety nine thousand, seven hundred ninety dollars)] the District will vote to raise and appropriate for the support of schools, and for the payment of salaries of School District officials and agents and for the payment of statutory obligations of the District. (This warrant article is supported by the School Board.)

Lynne Jarest Moved Article 5. Denise Pratt seconded. Motion carried by voice vote.

Moderator Dan Eaton read Article 6.
ARTICLE 6. To see if the District shall vote to raise $40,000.00 (forty thousand dollars) to reduce the general fund deficit pursuant to RSA 189:28-a. (This warrant article is supported by the School Board.) (Majority vote required.) (This appropriation is in addition to Warrant Article #5, the operating budget.)

Denise Pratt moved Article 6. Lynne Jarest seconded. Motion carried by voice vote.

ARTICLE 7. To choose agents and committees in relation to any subject in the warrant. No action.

Article 8. To transact any other business that may legally come before said meeting. No action.

Mary Lou Eaton requested that ballots on the bond issue be

counted first. Moderator Dan Eaton agreed.

Mary Lou Eaton moved to adjourn the meeting. The motion was seconded by Sara Clark. Motion carried unanimously. Meeting adjourned at 9:22 p.m. and polls were closed.

Respectfully submitted,

Marline Leotta

Marline Leotta, Clerk

TALLY OF VOTES ON ARTICLE 1

Total Ballots Cast - 149

SCHOOL BOARD for three years

Carol Clark	41
Mary Lou Eaton	22
Michael Meyer	17
Denise Pratt	7
Martha McDonough	2
Lynne M. Jarest	2
Sally Cahill	2

Dick Betz, Pam Champney, Brenda Howard, Marline Leotta, Susan Wellwood, Louise Mossberg: 1 each.

TREASURER

Joan Read	139
Joan Zesasney	2
Gary Oke	1

MODERATOR

Daniel Eaton	81
June Adams	9

Gerard Bernier, Dick Betz, George Cahill, Louise Mossberg, Ken Peate, Denise Pratt: 1 each.

CLERK

Marline Leotta	18
Carol Clark	4
Denise Pratt	4
Joan Read	4
Mary Lou Eaton	3
Louise Mossberg	2
Martha McDonough	2

Brenda Bryer, Pat Campbell, Allen Champney, Pam Champney, Julia Hardy, Casey Hayes, Phyllis Sawyer, Pat Putnam, Suzanne Taylor, Cheryl Woods: 1 each.

AUDITOR

Virginia Grandpre	18
Sue Warner	5
Joan Read	4

Carol Clark, Kelly Holland, Lee Fosberry, Allen McDuffee, Mike Meyer, Louise Mossberg, Becky Oke, Mary Pratt, Allen Rumrill, Walter Seoleeny(sp.?): 1 each.

RESULTS OF THE VOTES CAST

School Board for three years	Carol Clark
Treasurer	Joan Read
Moderator	Daniel Eaton
Clerk	Marline Leotta
Auditor	Virginia Grandpre

TALLY OF VOTES ON ARTICLE 2

Total Ballots Cast - 152

Yes	118
No	34

Two-thirds being 101, the Article passed.

A True Copy Attest:

Marline Leotta

Marline Leotta, School District Clerk

Stoddard School District
Student List 1998 - 1999

James Faulkner Elementary School

Mrs. Kim Hamilton

Kindergarten
Connor Bunker
Owen Huber
Dominic Jablonski
Luke Jarest
Kailah Lake
Jacob McNichol
Jacob Ziarnowski

Grade 1
Kashena Branch
Alexander Bush
Ethan Cline
Cody Carroll
Megan Fulton
Thomas Gomez
Tyler LaChance
Matthew Landale
Paide Lawrence
Hayden Moynihan
Jessica Myers
Paige Pressley
Jonathan Putnam
Alycia Wilson

Mrs. Maggie Sergeant

Grade 2
Conor Egbert
Justin Holland
Celia Jablonski
Jeremy Jarest
Megan Landale
Jade Redfield
Laura Thompson

Grade 3
Chris Bourassa
Ian Bush
Kaysie Castor
Michael Champney
Becky Cressy
Nicole Elliot
Michelle Huber
Meredith Manning
Derron Pratt
Randi Rondeau
Griffin Rowell
Eliza Webber

Mr. Mark LaFleur

Grade 4
Ashley Bourassa
Sarah Carroll
Erin Desrosiers
Ian Egbert
Celia Jarest
James Philbrick
Sara Pratt
Hillary Robinson
Stefani Thompson
Nancy Warner
Trevor Wheeler

Grade 5
Patricia Cressy
Adam Dionne
Ashlie Harper
Emily Hogue
Stacey VanWickler
Bobby Warner
Hannah Webber

Stoddard School District
Student List 1998 - 1999

Keene Middle School

Grade 6
Kristin Fulton
Heather Howard
Benjamin Pratt
Miles Pratt
Corey Rowell
Alyssa Williams

Grade 7
Apryll Christian
Allison Cressy
Nathan Desrosiers
Michael Grant
William Harper
Micahel Hayes
Andrea Landale
Christopher Ryland

Grade 8
Stephen Halter
Angela Hebert
Irene Henninger
Shasta Howard
Scott Mullett
Matthew Rowell
Bridget Thompson

Keene High School

Grade 9
Nathan Christian
Thomas Ellwood
Alyssa Follansbee
Kelly Hayes
Lauren Howard
Kristin VanWickler
Mary Walters
Natalie Washuta

Grade 10
Emily S. Cressy
Sally Perras
Brandon Snow
Randy Weaver
Kyle G. Williams

Grade 11
Corey Bunker
Joseph Dionne
Jennifer Halter
Daniel Hebert
Cassie Monty
Sage Parker
Benjamin Washuta

Grade 12
Adam Cressy
Christerfer D'Arcy
Amy K. Hall
Deridre Henninger
Frank T. Stuckey

School Administrative Unit #24

Report of Superintendent

To the citizens of Henniker, Stoddard and Weare:

I trust that you have taken the opportunity to review the contents of this handbook as you prepare to act on the budgetary proposals that will continue to provide strong educational programs for the young people of your community.

I am certain that you have been observing the process that has been taking place in Concord as the Legislature works to develop appropriate funding for our schools. If you haven't already, I urge you to speak with your local legislators and inform them of your opinions so they can refine their stance on the type of funding that will provide the quality of education that will meet the needs of the students.

At each of our schools the focus continues to be on improving instruction and refining the good, basic course offerings that will assist the students in continuing to be challenged and to provide the basic skills to compete in society in the coming century. The administration and staff members are continually reviewing and refining the school curriculums to meet the demands of the ever-changing world.

As I have stated on several occasions, the school, community, home and students cannot fully succeed as separate entities; we must look for areas of consistency of interests and work together to assist the students in realizing the fruits of their efforts. If we provide the opportunities, then the burden of effort is on the student, supported by all of us, to be motivated to accomplish as much, and in many cases more, than they realize that they can.

We have many dedicated staff members, administrators, volunteers, parents, school board members, civic organizations, fund raisers and countless others who give innumerable hours in helping our children to realize their potential; I thank you all for your excellent, dedicated service in improving the lives of the students of each of the communities.

As always, we welcome your input, please contact us if you have any comments or questions regarding the schools.

Sincerely,

F. Donald Jones
Superintendent of Schools

School Administrative Unit #24
1999/2000 Budget

ACCOUNTS	SAU #24 ADOPTED BUDGET 1997/1998	ADOPTED ADOPTED BUDGET 1998/1999	SAU #24 PROPOSED BUDGET 1999/2000
EXPENDITURES			
Treasurer's Salary	$1,850.00	$1,900.00	$1,900.00
Treasurer's FICA	$144.00	$145.00	$146.00
Treasurer's Supplies	$500.00	$500.00	$500.00
Legal Fees	$500.00	$600.00	$500.00
Auditors	$1,800.00	$1,700.00	$1,800.00
Out of Union Travel	$1,700.00	$0.00	$0.00
General Supplies	$6,200.00	$6,500.00	$6,500.00
Travel	$4,200.00	$3,000.00	$2,500.00
Periodicals	$800.00	$900.00	$800.00
Inservice Education	$1,850.00	$1,900.00	$1,900.00
Replacement Equipment	$0.00	$200.00	$200.00
Administrative Salaries	$207,971.00	$217,660.00	$227,458.00
Administrative Health	$13,421.00	$14,200.00	$14,303.00
Administrative Life/LTD/Dental	$3,721.00	$4,114.00	$4,231.00
Administrative Retirement	$8,489.00	$10,627.00	$10,499.00
Administrative FICA	$13,615.00	$14,241.00	$14,883.00
Advertising	$800.00	$800.00	$700.00
Dues & Fees	$2,500.00	$2,800.00	$3,000.00
Workers' Compensation	$4,000.00	$4,000.00	$4,000.00
Unemployment Compensation	$500.00	$500.00	$500.00
School Board Liability Ins.	$650.00	$600.00	$750.00
Fidelity Bond	$340.00	$600.00	$600.00
Contingency	$150.00	$150.00	$150.00
Petty Cash	$100.00	$100.00	$100.00
Postage	$3,700.00	$4,200.00	$4,000.00
Office Staff Salaries	$152,134.00	$155,219.00	$164,275.00
Office Staff Health	$23,102.00	$24,768.00	$33,053.00
Office Staff Life/LTD/Dental	$3,633.00	$4,531.00	$5,012.00
Office Staff Retirement	$5,096.00	$7,143.00	$7,007.00
Office Staff FICA	$11,639.00	$12,143.00	$12,644.00
Overtime & Sub. Pay	$1,000.00	$2,500.00	$2,238.00
Computer Materials	$1,600.00	$1,600.00	$1,750.00
Custodial Services	$2,750.00	$2,800.00	$2,800.00
Custodial Supplies	$450.00	$500.00	$500.00
Rent-Building	$18,270.00	$19,118.00	$20,037.00
Electricity	$2,350.00	$2,350.00	$2,400.00
Telephone	$9,750.00	$9,750.00	$8,000.00

School Administrative Unit #24
1999/2000 Budget

ACCOUNTS	SAU #24 ADOPTED BUDGET 1997/1998	ADOPTED ADOPTED BUDGET 1998/1999	SAU #24 PROPOSED BUDGET 1999/2000
Office Equip. Repair & Maint	$8,175.00	$8,175.00	$9,282.00
Business Owners Property Ins.	$750.00	$700.00	$900.00
TOTAL SAU OPERATING BUDGET	$520,200.00	$543,234.00	$571,818.00
2nd year lease/purchase payment for computer/financial software			$18,055.00
TOTAL 1999/2000 SAU OPERATING BUDGET			$589,873.00
LESS SAU REVENUES:			
Interest Income	$2,300.00	$2,500.00	$4,500.00
Indirect Cost Allocation	$6,000.00	$7,500.00	$9,000.00
Allocation of unreserved fund balance	$0.00	$0.00	$10,000.00
NET SAU ASSESSMENT	$511,900.00	$533,234.00	$566,373.00

	SAU #24 ADOPTED BUDGET 1997/1998	ADOPTED ADOPTED BUDGET 1998/1999	SAU #24 PROPOSED BUDGET 1999/2000
TITLE 1	$98,078.00	$74,908.00	$76,186.00
IDEA-B Special Education	$109,324.00	$150,900.00	$152,849.00
IDEA-B Sec. 619 Preschool	$10,165.00	$14,140.00	$13,473.00
TITLE IV DRUG & ALCOHOL GRANT	$11,452.00	$15,638.00	$15,660.00
TITLE II EISENHOWER MAST GRANT	$8,714.00	$9,832.00	$10,019.00
TITLE VI INNOVATIVE GRANTS	$12,217.00	$13,403.00	$15,102.00
SCHOOL TO WORK	$96,000.00	$76,800.00	$57,600.00
TOTAL SPECIAL FUNDS	$345,950.00	$355,621.00	$340,889.00

School Administrative Unit #24

Proration

Adopted Proration for 1998/1999 SAU Operating Budget

Total SAU # 24 Operating Budget	$ 543,234.00
Less Estimated Operating Revenues	$ 10,000.00
Net District Assessments	$ 533,234.00

District	1996 Equalized valuation	Valuation %	1996/97 ADM-R	Pupil %	Combined %	1998/1999 District Share
Henniker School District	$ 127,522,481	23.58%	575.6	24.84%	24.21%	$ 129,097
Weare School District	$ 195,939,221	36.22%	1083.3	46.76%	41.49%	$ 221,246
John Stark Regional School District	$ 118,576,852	21.92%	611.6	26.40%	24.16%	$ 128,831
Stoddard School District	$ 98,864,623	18.28%	46.3	2.00%	10.14%	$ 54,060
	$ 540,903,177	100.00%	2,316.8	100.00%	100.00%	$ 533,233

Proration for 1999/2000 SAU Operating Budget

Total SAU # 24 Operating Budget	$ 589,873.00
Less Estimated Operating Revenues	$ (23,500.00)
Net District Assessments	$ 566,373.00

District	1997 Equalized valuation	Valuation %	1997/98 ADM-R	Pupil %	Combined %	1999/2000 District Share
Henniker School District	$ 122,527,320	22.41%	574.34	23.50%	22.96%	$ 130,028
Weare School District	$ 199,565,504	36.51%	1128.08	46.16%	41.33%	$ 234,104
John Stark Regional School District	$ 118,310,757	21.64%	682.57	27.93%	24.79%	$ 140,386
Stoddard School District	$ 106,241,266	19.44%	58.83	2.41%	10.92%	$ 61,855
	$ 546,644,847	100.00%	2,443.8	100.00%	100.00%	$ 566,373

School Administrative Unit #24

1998/1999 Administrative Salaries

Superintendent of Schools	$	75,550
Pupil Personnel Director	$	52,915
Business Administrator	$	57,695
TOTAL	$	186,160

District Assessment of Administrative Salaries

Henniker	$	44,678.50
John Stark	$	44,678.50
Stoddard	$	18,616.00
Weare	$	78,187.00
TOTAL	$	186,160.00

TAX INFORMATION

TAX RATES - PER $1,000.00 ASSESSMENT

	1991	1992	1993	1994	1995	1996	1997	1998
TOWN	2.13	2.11	1.59	2.33	2.32	2.15	2.10	1.88
SCHOOL	3.70	4.89	5.71	5.30	5.23	5.67	5.78	6.79
COUNTY	1.65	1.61	1.69	1.73	2.10	1.91	2.03	2.12
TOTAL TAX	$7.48	$8.61	$8.99	$9.36	$9.65	$9.73	$9.91	$10.79

GRANITE LAKE VILLAGE DISTRICT

1993	1994	1995	1996	1997	1998
.15	.23	.11	.16	.11	.11

EQUALIZATION RATE

1991	1992	1993	1994	1995	1996	1997
114%	123%	123%	118%	130%	120%	113%

Equalization Rate: Each year the Selectmen complete a report for the Department of Revenue Administration. This report lists all the properties sold in Stoddard for the past year with the sale price. The Selectmen must report the Assessed Valuation of the property and note if the sale was within a family. Based on this information, the Department of Revenue Administration calculates the percentage of Assessed Value to Market Value. Stoddard Assessed Value has been greater then Market Value since 1991.

PROPERTY VALUATIONS AND TAXES

TOWN OF STODDARD VALUATION AND TAXES

OWNER OF RECORD	TAX MAP # / DESCRIPTION	ACRES	CUR U ACRES	TOTAL VALUE	VLG DIST TAX	NET TAX
AADALEN, RICHARD J &	133-18 / WF,TFD LOT E1,BLDG	1.0		166,650		1,798
AADALEN, RICHARD J &	133-20 / WF,TFD LOT 3E	0.8		71,900		776
AADALEN, SHARON P	413-3.1 & 3.2 / TRACT 2 AND PARCEL C		227.2	12,575		136
ABBOTT, ELMONT E & NANCY G	414-07.1 / CPW LOT 1	5.1		36,750		397
ABBOTT, ELMONT E & NANCY G	414-07.2 / CPW LOT 2,SHED	5.1		138,950		1,499
ABBOTT, ELMONT E. & NANCY	414-7.32 / LOT 3B, CPW, SEC 2	2.2		23,900		258
ABBOTT, MICHAEL J.	415-29 & 30 / WF,CP LOT,BLDG	0.8		90,350		975
ABELY, DAVID	101-010 / HLS LOT S116,MH & SHD	0.3		22,250		240
ABERT, THOMAS D.	423-08 / HIGH ST LAND, BLDGS	14.5		210,400		2,270
ABERT, THOMAS D. & SUSAN R.	423-09 / HIGH ST LAND, BLDG	20.0		49,950		539
ADAMS, JOHN H	134-24 & 43 / WF,TFD LOT I2,BLDGS	0.3		185,800		2,005
ADAMS, RICHARD S. & PATRICIA	118-21 / WHTY LOT 33,BLDG	2.3		32,100		346
ADAMS, RICHARD S. & PATRICIA	118-22 / WHTY LOT 34	2.4		14,800		160
AHNTHOLZ, ROSS C &	127-22 / WF,AND RD LOT,BLDGS	0.4		102,450		1,105
ALANURM, LEONARD A	108-09 / HLD LOT 276A	3.1		5,750		62
ALANURM, LEONARD A	108-12 / HLD LOT 274	2.5		17,000		183
ALBERT FAMILY REVOCABLE	122-08 / WHTY LOT 30A,BLDGS	0.6		35,750		386
ALLEN, QUINCY L & ANNIE L	108-15 / HLD LOT 271	3.4		15,400		166
ALLEN, RONALD H. & PATRICIA	124-13 / WF,LSU LOT 8,BLDG	0.3		78,100		843
ALLEN, RONALD H. & PATRICIA	130-02 / RT 123 LOT	0.4		13,900		150
ALLEN, RONALD H. & PATRICIA	131-10 / RT 123 LOT	0.4		12,950		140
AMES, ANNE M	421-23 / BBR LOT	0.8		10,450		113
AMISANO, SCHILLER &	138-37 / SPRCLD LOT 2,BLDGS	0.8		188,650	20	2,036
AMREIN, BARBARA J.	424-28 / ARKWD LOT 17	9.9		45,100		487
ANDERSON, BERTHA, ESTATE %	414-23 / OFR LAND	5.7		1,700		18
ANDORRA FOREST LIMITED	415-08 TO 11 / BACKLAND OFF CP		129.6	5,050		54
ANDORRA FOREST LP %	410-06 / TRACTOR SHED B/O(card2)			11,250		121
ANDORRA FOREST LP %	410-06 / CARDING MILL B/O (card 3)			10,600		114
ANDORRA FOREST LP %	407-01 & 02 / RTE 123 LAND		18.1	1,075		12
ANDORRA FOREST LP%	407-02 / PITCHER MTN FARM B/O			159,900		1,725
ANDORRA FOREST LP %	410-06 / SUGAR HOUSE B/O (card 4)			1,150		12
ANDORRA FOREST LP %	410-06 / NIMS BARN B/O			6,250		67
ANDORRA FOREST LP %	410-06,09;415-14;417-03 / CPR/RT 123 LAND	26.8	9,014.3	1,262,700		13,625
ANDORRA FOREST LP %	410-09 / CAMP CS POND B/O(card 4			129,850		1,401
ANDORRA FOREST LP %	410-09 / MANSELL HSE B/O (card 3)			109,400		1,180
ANDORRA FOREST LP %	410-06 / BUTTERFIELD HOUSE B/O			136,750		1,476
ANDORRA FOREST %	407-03 / BACKLOT		40.0	1,200		13
ANTONELLI, JOHN A & JEAN T	113-44 / CARR LOT 13A,BLDGS	0.3		52,400		565
APRILE, ANTHONY J (COL) &	418-65 / MLE LOT 5B1U1	0.1		350	1	4
ARRIA, CARMELLO M &	123-09 / WHTY LOT 49	2.3		3,450		37
ATA, NABIL & NANETTE	118-23 / WHTY LOT 35	1.9		14,350		155
ATHEARN, RUTH & CHANDLER,	420-11 / RT 9 LAND		50.7	8,100		87
ATHEARN, RUTH & CHANDLER,	420-16.2 / ROBB LAND		71.9	10,275		111
ATHEARN, RUTH & CHANDLER,	420-26 / ROBB LAND LOT LINE ADJ		17.0	1,050		11
ATKINSON, GARY S. & IRENE M	127-03 / WF,BACKLOT,BLDGS	7.3		149,800		1,616
ATKINSON, LANDIS W	403-04 / LAND-W/S HL	12.5		15,000		162
ATKINSON, LANDIS W, III &	102-001,103-05 / WF,ATK LOT IV	6.0		56,550		610
ATKINSON, LANDIS W, III &	103-04 / WF,ATK LOT III	5.4		58,900		636
ATTESI, DAVID J	101-008 & 009 / HLS LOT S114, S115	0.6		15,000		162
ATTESI, DAVID J	101-037 & 038 / HLS LOT S17, S18	0.5		17,150		185
ATTESI, DAVID J	101-61 / WF,HLS LOT S41,BLDGS	0.5		89,800		969
AUDUBON SOCIETY OF NH	423-12 / RT 9 LAND	45.0		39,400		0
AYOTTE, RONALD A	109-18 / HLD LOT 262	2.1		17,250		186
BACH, CHARLES	121-22.3 / FRE LOT 18	2.2		28,500		308

TOWN OF STODDARD VALUATION AND TAXES

OWNER OF RECORD	TAX MAP # / DESCRIPTION	ACRES	CUR U ACRES	TOTAL VALUE	VLG DIST TAX	NET TAX
BADOREK, JANET H% STACY B.	119-21 / WF,JLD LOT 27	0.5		31,550		340
BADOREK, JANET H% STACY B.	119-22 / WF,JLD LOT 26,BLDGS	0.5		121,150		1,307
BAILEY, HARRY A & NANCY N	127-48 / WF,AND RD LOT,BLDGS	0.4		128,750		1,289
BAILEY, LEON W & MARILYNN L	405-02 / LOT-E/S DODGE FARM RD	5.7		12,550		135
BAKER, KENDALL O &	135-01 & 02 / RT 123 LOTS,BLDG	0.2		49,550		535
BAKUN, DAVID E	126-59 / WF,STN RD LOT 5,BLDG	0.1		78,850		851
BALDINI, DONALD J. & ELLYN C.	121-11 / WF,FRMN LOT 7,BLDG	0.4		109,300		1,179
BALLOU, F HAROLD	104-05 / WF,HL LOT,BLDGS	0.3		62,950		679
BALLOU, GARY F & JASON	104-06 / WF,HL LOT,BLDGS	0.8		52,100		562
BALSIS, ROBERT J & DIANE, RE1	113-17 / WF,CARR LOT 6,BLDG	0.7		130,850		1,412
BALSIS, ROBERT J & DIANE, RE2	113-16 / W&H LOT 8,BLDG	0.3		56,550		610
BANGS, PAUL F & BEVERLY	418-6 / MLE LOT 10B4U1	0.1		250		3
BARKER, GERALD B	418-10 / MLE LOT 14B4U1	0.2		450	1	5
BARKER, GERALD B	418-11 / MLE LOT 15B4U1	0.1		350	1	4
BARLOW, PAUL P & EVELYN M	135-29 / WF,JP LOT,BLDG	0.1		60,800		656
BARNETT, CAROLE JAWORSKI	102-022 / HLS LOT S88	0.2		9,400		101
BARNHURST, KEVIN G	111-03 / SLE LOT 151,BLDGS	0.5		47,700		515
BARRELL, MARJORIE	131-28 & 29 / MRDGH LTS 13,14,BLDGS	0.4		92,450		998
BARRETT, JOHN J & JANICE B	134-29 / WF,TFD LOT B,BLDGS	0.3		92,300		996
BARTLETT, CHARLES M	421-19 / BACKLAND OFF BBR	22.3		32,050		346
BEAUDIN, HELEN	131-09 / 1/3 W/BERNIER & LAVOIE	20.0		37,500		405
BEAUREGARD, DONALD L	108-03 / HLD LOT 292	1.6		2,350		25
BEAUREGARD, DONALD L	108-04 / HLD LOT 291	1.6		2,400		26
BECK, DANIEL M & MARCY L	111-02 / HLD LOT 218	1.5		74,900		808
BECKLEY, JESSIE I, ETALS	409-01 / PROCTOR LAND (1/2 INT)		115.5	10,620		115
BECKWITH, RALPH V & HARRIET	135-37 & 38 / WF,TFD LOTS L1,L1A,BLDGS	0.4		90,150		873
BEESO, MICHAEL & RITA	137-29 / SBR LOT,BLDGS	0.1		86,150	9	930
BEGNOCHE, KYLE A & SHARON	118-42 / HLD LOT 19	1.4		13,200		142
BEGNOCHE, KYLE A & SHARON	118-44 / HLD LOT 18	2.0		3,300		36
BEGNOCHE, KYLE A & SHARON	118-50 / HLD LOT 17	1.9		3,150		34
BEGNOCHE, KYLE A & SHARON	118-52 / HLD LOT 18A	0.7		14,600		158
BELANGER, MICHAEL R & HEIN,	115-45 TO 47 / WF,SLE LOTS 53,54,BLDGS	0.8		160,300		1,730
BELL, JOHN R & CAROLYN A	110-24 / HLD LOT 64	1.6		24,650		266
BELOWSKI, ADAM J & BEVERLY	122-03 / WHTY LOT 57	3.0		22,750		245
BELTZ, WILLIAM R. & FRANCES	134-22 / TFD LOT 18,BLDG	0.5		58,950		536
BELTZ, WILLIAM R. & FRANCES	134-27 / WF,TFD LOT 16A (ROW)	0.0		3,350		36
BENEDICT, PAUL	414-05 / CPR LOT	0.9		19,600		211
BENEDICT, RICHARD & JOAN,	414-04 / CPR LOT	4.0		27,700		299
BENNETT, GERDA A, ETALS	101-074 / WF,HLS LOT S53,BLDGS	0.3		109,100		1,177
BENNETT, GERDA A & ROGER	101-002 / HLD LOT S108	0.4		16,200		175
BERGERON, DORIS S & ANNETTE	101-081 / WF,HLS LOT S215,BLDGS	0.2		57,200		617
BERGERON, KENNETH F	137-01 / WF,RT 9 GL LOT	0.0		2,300	1	25
BERGERON, KENNETH F	137-02 / WF,RT 9,GL LOT	0.1		8,800	1	95
BERKELEY, KAREN H.	136-39 / WF,TFD LOT B4,BLDGS	0.6		37,800		408
BERKELEY, KAREN H.	136-40, 41, 42 / WF,TFD LOTS B5,B6	1.2		118,900		1,283
BERNAGOZZI, ARMAND E, JR.	415-163 / WF,CGCP LOT 3,BLDGS	3.7		245,000		2,644
BERNIER, CARMEN	131-40 / MRDGH LOT 11,BLDGS	0.7		64,250		693
BERNIER, GERARD L &	123-01 / KS LOT,BLDGS	4.0		124,600		1,244
BERNIER, RICHARD, SR &	102-024 & 025 / HLS LOT S90,S91	0.5		14,200		153
BERNIER, ROBERT & ANGELINA	131-09 / 1/3 W/BEAUDIN & LAVOIE	20.0		37,500		405
BETZ, RICHARD L & PENELOPE	127-49 / WF,AND RD LOT,BLDGS	0.3		137,450		1,483
BEVERSTOCK, CAROLINE	423-15 / SOUTH ST LOT	1.5		19,200		207
BEZIO, PHILIP L & BONNIE L	101-017 & 018 / HLS S105 & S106,BLDGS	0.6		120,700		1,302
BILLS, OLGA & ARTHUR &	408-24 / RT 123 LAND,BLDGS	13.0		130,350		1,406

TOWN OF STODDARD VALUATION AND TAXES

OWNER OF RECORD	TAX MAP # / DESCRIPTION	ACRES	CUR U ACRES	TOTAL VALUE	VLG DIST TAX	NET TAX
BIONDINO, RALPH R & JUNE M	115-22 / SLE LOT 18	0.4		7,800		84
BIONDINO, RALPH R & JUNE M	115-23 / SLE LOT 19	0.5		8,050		87
BISSELL, JAMES H	137-70 / OFF NSR LOT	0.8		19,950	2	215
BISSELL, JAMES H C/O RENO,	137-66 / OFF NSR LOT	1.0		20,000		216
BISSET, JOHN W & BARBARA E	111-14 / HLD LOT 230	1.6		10,050		108
BIXBY, ROBERT C & WENDY	101-071 / WF,HLS LOT S50,BLDGS	0.5		105,750		1,141
BLAIR, ROBERT G., III & ELLEN	126-14 / RT 123 LOT,BLDGS	1.1		66,000		712
BLAISDELL, JR. RAYMOND A. &	422-12 / RT 9 LAND, BLDGS	13.7	106.7	201,025		2,169
BLANCHARD, THEODORE M. JR.	411-11.6 / SBA LOT 2	5.4		98,300		1,061
BLOCK, STANLEY A & CLAIRE W	115-38 & 39 / SLE LOT 48,47	0.8		10,600		114
BLOMBERG, RAOUL BRUCE	126-46 / ZR LOT,SHED	0.6		1,100		12
BLOMBERG, RAOUL BRUCE	126-51 / WF,ZR LOT, BLDG	0.1		43,250		467
BODELL, DR. BENSON & RUTH	102-057 & 058 / WF,MER 4 & 5A,BLDGS	0.8		165,350		1,684
BODGE, FREDERICK A &	131-32 & 33 / MRDGH LOTS 20,21,BLDG	1.0		84,050		907
BONCZAR, JOANNE	103-17 & 18 / WF,HLS LOT S802,S803, BLDG	0.8		156,750		1,691
BOND, RANDALL T & DAWN A	118-39 / HLD LOT 11A	2.1		15,850		171
BORLAND, JOSEPH P & GAE	124-34 / WF,LSU LOT 23	0.4		45,000		486
BORLAND, JOSEPH P & GAE	124-35 / WF,LSU LOT 24	0.6		51,600		557
BOTTICELLO, MICHAEL	114-06 / WF,HL LOT,BLDGS	1.4		167,000		1,802
BOULEY, LEO A & VIOLETTE M,	116-19 / HLD LOT 101	1.6		14,850		160
BOURASSA, KIMBERLY	110-13 / HLD LOT 280	2.4		92,550		999
BOURN, RODNEY E & HELEN M	134-06 / TFD LOT J5,BLDG	0.9		62,900		679
BOWMAN, ROBERT G. TRUSTEE	122-26 / WF,WHTY LOT 3,BLDGS	1.4		132,850		1,433
BOWRING, MARGARET	136-23 / WF,TFD LOT A7A (ROW)	0.1		2,550		28
BOWRING, MARGARET	136-25 / TFD LOT A7	0.4		12,050		130
BRAGG, LESTER & ELIZABETH A	104-17 / WF,CARR LOT 4B,BLDG	0.2		69,050		745
BRANON, BRIAN & LORI	101-034 TO 036 / WF,HLS S14-S16,BLDGS	0.8		140,200		1,513
BREAULT, DAVID L &	115-14 & 19 / HLD LOT 78	4.6		6,900		74
BREAULT, DAVID L &	116-33 / HLD LOT 91	1.9		17,300		187
BRETON, FREDERICK S. &	124-09 / WF,LSU LOT 4,BLDGS	0.3		78,700		849
BRICKSTONE MASONS, INC.	137-48 / WF,GL LOT,BLDG	0.3		143,350	16	1,547
BRIERE, CAROLE A	121-09 / WF,FRMN LOT 5,BLDGS	0.3		133,700		1,443
BRIERE, CAROLE PETERSON	121-22.1 / FRE LOT 20	2.2		50,900		549
BROOKMAN, ROBERT &	134-08 & 09 / TFD LOTS J7 & J8	1.1		30,100		325
BROOKMAN, ROBERT &	134-10 & 11 / TFD LOTS J9 & J10	0.7		38,250		413
BROOKMAN, ROBERT &	134-12 / TFD LOT J11	0.2		10,900		118
BROOKS, JAMES C & NANCY W	106-05 / HLD LOT 317	2.6		18,350		198
BROOKS, JAMES C & NANCY W	106-06 / HLD LOT 316	3.0		17,800		192
BROWN, RICHARD C	101-102 & 103 / WF,HLS S194,S195,BLDG	0.3		102,650		1,108
BROWN, RICHARD C	101-107 / HLS LOT W-SA, BLDG	0.4		19,750		213
BROWN, RICHARD M & LISA	414-07.5 / CPW LOT 5,BLDG	5.1		167,900		1,812
BRUNELLE, MAURICE E &	111-06 / HLD LOT 221	1.0		6,200		67
BRUNELLE, MAURICE E &	111-07 / HLD LOT 222	1.2		1,450		16
BRYER, JAMES H & BRENDA J	412-07 / RT 9 LAND, BLDGS	21.8		178,050		1,921
BSG & COMPANY	105-48 / LTBY LOT L15	1.4		39,250		424
BUCELEWICZ, WILLIAM &	131-05 / WF,DB LOT,BLDG	1.2		68,300		737
BUGBEE, LEON & MASTRIANNI,	113-20 / WF,CARR LOT 8,BLDGS	1.6		119,350		1,288
BULL, AVIS I.	126-27 / WF,OAR LOT,BLDGS	1.7		194,450		1,728
BUNKER, DANIEL W. JR.	408-08 / RT 123 LOT,BLDG	0.3		86,700		935
BUNKER, GENE R & ROSANNE M	108-07 / HLD LOT 282,BLDGS	2.7		61,350		562
BUNKER, GENE R. & ROSEANN	108-08 / HLD LOT 282A	2.6		18,250		197
BUNN, RICHARD B & PRISCILLA	114-11 / SHR LOT	0.4		6,000		65
BUNN, RICHARD B & PRISCILLA	114-13 / WF,B&E LOT 6,BLDG	1.9		222,350		2,399
BURDETT, MICHEAL JAMES &	102-034 / HLS LOT S100	0.2		9,050		98

TOWN OF STODDARD VALUATION AND TAXES

OWNER OF RECORD	TAX MAP # / DESCRIPTION	ACRES	CUR U ACRES	TOTAL VALUE	VLG DIST TAX	NET TAX
BURKE, STEPHEN E & MARIE C	117-17/HLD LOT 23	1.4		44,300		478
BURR, HAROLD L & MARGO M	103-08/WF,HLS LOT S502,BLDG	0.4		122,650		1,323
BURR, HAROLD L & MARGO M	103-09/WF,HLS LOT S503	0.2		6,700		72
BURT, CHARLES R	122-10/WHTY LOT 3OC,MH & SHED	0.6		34,250		370
BURTON, RICHARD A &	103-14 & 15/WF,HL LOTS,BLDGS	2.1		139,850		1,509
BUSH, CHARLES R & SANDRA A	101-086 & 087/WF,HLS S209,S210,BLDG,MH	0.4		122,950		1,327
BUSH, J & A & LABRIE, A & T	123-02/KS LOT,BLDGS	3.9		104,250		1,125
BUSH, RAYMOND B & FRANCES	101-065 & 066/WF,HLS S44,S45,BLDGS	0.5		123,650		1,334
BYRNE, MARY E	111-31/HLD LOT 162	1.7		13,250		143
BYRNE, MARY E	111-32/HLD LOT 137	1.9		12,200		132
CAHILL, BRIAN W & DONNA	126-19/RT 123 LOT,BLDGS	1.2		124,800		1,347
CAHILL, GEORGE F, JR (DR) &	410-08;411-10,13,14,15,16,19,20,25,26,27,31,	7.0	1,419.5	548,150		5,815
CAHILL, GEORGE F, JR (DR) &	419-04.2, 05.1 & 05.2/ROBB LAND & BOYLE LD		34.6	1,050		11
CAHILL, GEORGE F, JR (DR) &	414-18/BOOTRUS LAND & CAMP	2.5		10,400		112
CALL, MARY L	131-30/MRDGH 18,19,MH,BLDG	0.8		65,200		434
CALLINAN, WILLIAM &	127-02/WHTY RD LOT,BLDGS	8.6		216,800		2,339
CAMERON, JAMES D & BECKY M	118-16 & 18/WHTY LOT 26,27,BLDGS	1.6		51,200		552
CAMPAGNA, JOSEPH A. JR. &	134-34/WF,TFD LOT J17,BLDGS	0.3		107,500		1,160
CAMPBELL, BRUCE M.	102-006/HLS LOT S74	0.2		14,000		151
CAMPBELL, DONALD	126-37/SHR LOT,BLDGS	1.0		143,800		1,552
CAMPBELL, PATRICIA M.	129-10/RT 123 LOT,BLDGS	0.5		112,200		1,211
CAMPBELL, ROBERT H &	112-03/WF,HLD LOT 323	5.2		56,800		613
CANTLIN, CYNTHIA JEAN	138-21/WF,GL LOT,BLDG	0.2		104,900	12	1,132
CAPELLE FAMILY TRUST,	139-46/WF,PRSLR LOT 17,BLDGS	2.7		417,650	44	4,506
CAPRIGLIONE, ANTOINETTA M	120-29/HLA LOT 12,BLDG	1.1		142,550		1,538
CARLIN, KEVIN & JANIS G	118-58/HLD LOT 14	1.4		13,400		145
CARLISLE, ARNOLD H &	128-06/RT 123 LOT,BLDGS	1.0		80,550		545
CARLISLE, DALE & CAROL	408-02/RT 123 LAND,BLDGS	9.2		177,800		1,918
CARLISLE, DENNIS WAYNE &	128-11/KS LOT,BLDGS	5.3		133,300		1,438
CARLISLE, DENNIS WAYNE &	410-11/	4.6		22,450		242
CARLISLE RESTORATION	421-11.2/RT 9 LAND	57.0		370,100		3,993
CARLOTTO REALTY TRUST	101-049/WF,HLS LOT S29,BLDGS	0.6		124,650		1,345
CARLSON, RUSSELL R, JR &	116-22/HLD LOT 98	1.6		12,300		133
CARLSON & STEELE	116-24/HLD LOT 96	1.8		12,250		132
CARLSON, WILLIAM A &	127-37/WF,AND RD LOT, BLDGS	0.4		108,600		1,172
CARROLL, DANIEL J. & ROSALLA	421-9.2/STAPLES LOT 2	9.5		114,900		1,240
CARROLL, DAVID & DIANE	126-18/RT 123 LOT,BLDG	0.4		67,150		725
CARUSO, GAIL R	124-02 & 32/WF,LSU LOT 21,BLDG	0.4		146,600		1,582
CASTOR, MARILYN N.	415-20/WF,CP LOT,BLDGS	0.4		115,500		1,246
CASTOR, SUSAN J; TRUSTEE	104-04/WF,HL LOT, BLDG	0.1		40,550		438
CASWELL, DAVID A, TRUSTEE	107-07/HLD LOT 210	2.0		13,700		148
CASWELL, DAVID A, TRUSTEE	119-23/WF,JLD LOT 25,BLDG	0.8		189,650		2,046
CAVALLERO, RICHARD & LYNN	104-30/WF,HL BEACH LOT	0.0		3,400		37
CAVALLERO, RICHARD & LYNN	105-41/WF,PC LOT,BLDGS	1.6		128,750		1,389
CECE, ELIZABETH J; CECE,	131-15/WF,JP LOT,BLDGS	2.0		197,900		2,135
CERQUA, RICHARD J & JERI M	113-74/LTBY LOT L1,BLDG	1.1		24,000		259
CERQUA, RICHARD J & JERIE M	113-71/LTBY LOT L1A	0.2		350		4
CHAGNON, NANCY G	115-81/HLD LOT 109,BLDGS	1.1		48,000		518
CHAGNON, THOMAS & NANCY	115-82/HLD LOT 108, FND	1.3		15,050		162
CHAMBERLAIN, CHRISTOPHER S	411-12.12/OAR LAND	18.7		17,250		186
CHAMBERLAIN, MARILYN	116-26 &27/HLD LOTS 70,71, BLDGS	3.7		106,100		1,145
CHAMPAGNE, NORMAN L &	107-13/HLD LOT 152	1.9		13,500		146
CHAMPNEY, ALAN M. & PAMELA	118-03/WHTY LOT 46,MH,SHEDS	1.1		44,750		383
CHAMPNEY, ALAN M. & PAMELA	123-11/WHTY LOT 55	14.6		35,300		381

TOWN OF STODDARD VALUATION AND TAXES

OWNER OF RECORD	TAX MAP # / DESCRIPTION	ACRES	CUR U ACRES	TOTAL VALUE	VLG DIST TAX	NET TAX
CHAMPNEY, JAMES E, JR &	422-04.1 / CHMPY LOT 1,BLDGS	2.5		111,650		1,205
CHAMPNEY, MARK A & LISA D.	422-04.2 / CHMPY LOT 2	3.8		111,350		1,201
CHAMPNEY, RONALD E & AMY	422-04.3 / CHMPY LOT 3	3.9		120,350		1,299
CHANDLER, CHARLES	420-16.1 / RTS 9/123 LOT, BLDGS	2.4		166,250		1,694
CHANDLER, CHARLES	420-17.01 / RTE 9	0.1		3,450		37
CHANDLER, V.,ETALS %	415-12 / WF,CP LAND		61.0	6,575		71
CHAPMAN, LEONA E & BURNO,	125-10.1 & 10.2 / SHR LOT,BLDGS	1.3		128,450		1,386
CHARETTE, GERALD F &	101-005 / HLS LOT S111,BLDGS	0.5		27,350		295
CHARTIER, JAMES & TERRY	111-35 / HLD LOT 142	2.1		12,550		135
CHASE, WILLIAM R	122-04 / WHTY LOT 54B	0.4		6,700		72
CHEKIJIAN, HRACH	123-08 / WHTY LOT 48	4.5		6,750		73
CHEKIJIAN, HRACH	123-10 / WHTY LOT 50	5.2		7,000		76
CHICK, EDWARD G. & PRISCILLA	131-07 / RT 123 LOT,BLDG	0.8		68,000		734
CHICONE, GEORGE F.	101-057 & 058 / WF,HLS S37,S38,BLDG	0.6		91,400		986
CHRISTENSEN, MONTE	121-22.6 / FRE LOT 17	2.0		27,300		295
CHRISTIE, BARBARA A	113-13 / WF,W&H LOT 4,BLDG	0.4		92,750		1,001
CHRISTIE, BARBARA A	113-18 / WF,CARR LOT 7	0.9		58,600		632
CHULAK, MAJORIE TRUSTEE	101-122 &123 / HLS LOTS S315,S316	0.4		4,450		48
CHULAK, MARJORIE TRUSTEE	101-079 & 080 / WF,HLS 27/39,S216,BLDGS	5.5		229,950		2,481
CICHOWSKI, HENRY T & JENNIE	113-35 / WF,CARR LOT 10,BLDGS	0.4		97,700		1,054
CICHOWSKI, HENRY T & JENNIE	113-36 / WF,CARR LOT11	0.6		82,500		890
CIRIELLO, JOHN L. & MARY ANN	121-10 / WF,FRMN LOT 6,BLDG	0.4		150,750		1,627
CLARK, DENNIS & CAROL	128-09 / RT 123 LOT,BLDGS	0.9		100,400		1,083
CLARK, DOROTHY L	135-46 & 47 / WF,TFD LOTS L8,L2;BLDG	0.5		145,500		1,570
CLARK, JOHN A & PAULINE W	408-25 / RT 123 LAND,BLDG	16.0		71,850		775
CLARK, LEWIS A & JEAN B	130-07 / OFR LOT	0.5		11,600		125
CLARK, LEWIS A & JEAN B	130-08 / OFR LOT	3.3		7,550		81
CLARK, LEWIS A & JEAN B	130-13 / WF,RT 123 LAND	10.4		29,900		323
CLARK, LEWIS A & JEAN B	130-14 / RT 123 LOT,BLDGS	2.4		126,950		1,270
CLARK, LEWIS A & JEAN B	421-18 / BACKLAND	5.0		5,400		58
CLARK, PATRICIA E (MCMAHON)	134-41 / WF,JP LOT,BLDG	0.3		153,500		1,656
CLARK, ROBERT H & ELIZABETH	105-02 / WF,CARR LOT 15B,BLDG	1.0		71,750		774
CLARK, ROBERT H & ELIZABETH	105-03 / WF,CARR LOT 16,BLDGS	0.8		175,950		1,899
CLENNEY, LOVARD ESTATE	418-28 / MLE LOT 5B1U3	0.1		300		3
CLIFFORD, TIMOTHY M	418-22 / MLE LOT 12B7U3	0.2		400	1	4
CLINE, JOSHUA & CARR,	419-7.22 / CLNE LOT 1, BLDG	2.4		164,750		1,778
CLINE, MARGARET B.	133-17 / WF,TFD LOT D7	1.1		68,750		742
CLINE, MARGARET B., TRUSTEES	419-07.2 / TARBOX RD LAND,BLDGS	2.0	31.8	117,625		1,269
CLOUGH, ROBYN A & WANDA M	422-13 / RT 9 "STORE"	5.1		127,350		1,374
CODMAN, EDWARD W	420-03.1 / CNTY RD LAND, BLDGS	12.7		118,000		1,273
COFFEE, DOROTHY HAGERTY	109-05 / HLD LOT 264	1.7		15,100		163
COFFEE, DOROTHY HAGERTY	109-06 / HLD LOT 265	1.5		15,450		167
COFFEE, DOROTHY HAGERTY	109-07 / HLD LOT 266	1.8		15,150		163
COHEN, HERBERT & PHYLLIS G	121-12 / WF,FRMN LOT 8,BLDG	0.3		61,450		663
COHEN, SUSAN M & TOD ALAN	103-11 / WF,HLS LOT S804	0.4		27,900		301
COLCLOUGH, RAYMOND H &	135-41 TO 43 / TFD LOTS (1/9 INT)	0.0		3,350		36
COLCLOUGH, RAYMOND H &	135-49 / BEACH (1/9 INT)	0.0		2,000		22
COLCLOUGH, RAYMOND H &	135-51 & 52 / WF,TFD LOTS L5,L7,BLDGS	0.3		126,900		1,269
COLE, CALVIN C, SR & GLADYS	421-07 / GRAY LOT 6,BLDGS	11.1		129,050		1,208
COLE, EDWARD C & JOANNE C	104-28 / WF,CARR LOT 9,BLDGS	0.4		117,500		1,268
COLLIER, FRANK M & RITA M	102-089 / WF,HLS LOT S217,BLDGS	0.3		61,050		659
COLLIER, STEPHEN M	418-95 / MLE LOT 18B3U2,CAMP	0.2		10,000		108
COMFORT, LAWRENCE & MARY	135-04 / RT 123 LOT,MH,BLDGS	0.1		69,300		748
COMMUNITY OF ST. JOHN, THE	424-18 / ARKWD LOT 3	5.4		34,100		368

TOWN OF STODDARD VALUATION AND TAXES

OWNER OF RECORD	TAX MAP # / DESCRIPTION	ACRES	CUR U ACRES	TOTAL VALUE	VLG DIST TAX	NET TAX
CONDON, ROBERT J & MELINDA	115-49/WF,HLD LOT 115A,BLDG	1.1		111,400		1,202
CONGDON, WILLIAM S. & JUNE	114-04/WF,TLMN LOT 2,BLDG	2.0		160,850		1,736
CONGDON, WILLIAM S. & JUNE	117-24/HLD LOT 56	1.5		17,550		189
CONGDON, WILLIAM S & JUNE;	114-05/WF,TLMN LOT 1,BLDGS	1.8		136,550		1,473
CONGREVE, WILLIAM & JEAN W	119-42/WF,CNGRVE LOT 1,BLDGS	3.0		213,000		2,298
CONKLIN, DWIGHT E.	119-40/WF,WHTY LOT 17,BLDGS	0.3		78,950		852
CONNERTON, WILLIAM H, III &	110-12/HLD LOT 281	2.3		18,100		195
CONNOLLY, MICHAEL R. &	126-45/ZR LOT	0.3		7,700		83
CONNOLLY,MICHAEL R. &	126-50/WF,ZR LOT,BLDGS	0.4		64,750		699
CONTRAROS, CHARLES D	107-01/HLD LOT 247	2.2		9,500		103
CONTRAROS, CHARLES D	109-12/HLD LOT 257	2.4		15,950		172
COOK, JOHN W & VERA M	132-13/WF,JP LOT,BLDG	0.6		119,600		1,290
COPELAND, LAWRENCE M. &	115-76/SLE LOT 39 & 40	1.0		92,900		902
CORDNER, KENNETH, JR &	113-60/LTBY LOT L1,BLDG	0.4		90,750		979
COREY, JAMES A & BEVERLY R	110-33/HLD LOT 51	2.2		14,550		157
CORRIEVEAU, WARREN PETER	119-20/WF,JLD LOT 27A	0.3		15,950		172
COSKER, JOHN & LINDA	135-12/RT 123 LOT,BLDG	0.2		59,100		638
COSKER, JOHN & LINDA S	411-04/MSR LAND	20.0		112,000		1,208
COSTANZO, LAVINA S; ETALS	133-09/WF,TFD LOT C5	0.5		25,000		270
COSTELLO, JOHN O &	134-40/WF,JP LOT,BLDG	0.2		80,950		873
COSTIN, DAVID, JR & CLAIRE S	139-30 & 32/WF,ARKWD LOTS,BLDGS	3.1		326,150	35	3,519
COTTER, BERNARD P & AGNES	133-06 & 07/WF,TFD LOTS C2,C3,BLDGS	0.6		131,850		1,423
COTTER, TIMOTHY J &	110-38/HLD LOT 59	2.7		16,300		176
COURTEMANCHE, ROGER L &	415-28/WF,CP LOT	0.6		49,550		535
COX, WILLIAM T & HAZEL M	127-10/AND RD LOT,BLDGS	0.2		44,250		477
COYNE, JOHN D. & COHEN,	103-13/WF,HL LOT, BLDGS	0.3		63,700		687
CRESSY, JOHN E & NANCY J	126-67/RT 123 LOT	0.4		8,500		92
CRESSY, JOHN E & NANCY J	126-68/RT 123 LOT,BLDGS	0.7		111,250		1,200
CRISMAN, JAMES H & PATRICIA	424-19/ARKWD LOT 2	28.4		41,500	5	448
CRISMAN, JAMES H & PATRICIA	424-24/ATEN RD LOT, BLDGS	9.3		215,650	23	2,227
CROAN, PETER B	102-063 & 064/WF,HLS S243,242,BLDGS	0.3		87,200		941
CROCKETT, CYNTHIA M	129-05/MSR LOT,BLDGS	1.4		93,450		1,008
CROTEAU, JOHN & JOANN M,	112-15/WF,HLD LOT 331,BLDG	1.2		163,100		1,760
CULLEN, THOMAS, JAMES &	418-12/MLE LOT 16B4U1,BLDG	0.2		6,000	1	65
CURRAN, JAMES M	101-039/HLS LOT S19	0.2		9,150		99
CURRAN, JAMES M	101-040/HLS LOT S20,BLDG	0.3		74,300		802
CURRAN, JAMES M.	101-053/WF,HLS LOT S33,BLDG	0.2		67,250		726
CURRID, CHARLES H & REGINA	110-39 & 40/HLD LOT 58 &58A	4.2		21,800		235
CURTIS, LAWRENCE R &	107-17/HLD LOT 148, BLDG	1.4		77,400		835
CUSHING, KAREN A.	120-01.1/EATON TRK B,BLDGS	3.0		116,950		1,262
CUSHNA, BRUCE R &	410-01 & 02.2/CPR LOT	38.7		50,100		541
CUSHNA, BRUCE R &	410-03/CPR LOT	3.4		26,100		282
CUSHNA, BRUCE R &	415-15/KNIGHT RD LOT, BLDG	2.1		91,250		985
CUSHNA, BRUCE R &	415-16.7/WF,CP LOT	3.3		22,600		244
CYR FAMILY LIMITED	417-02/BACKLAND OFF BOULDER RD	28.0		29,250		316
CYR FAMILY LIMITED	417-06/BACKLAND	24.0		25,200		272
CYR FAMILY LIMITED	424-02/SULLIVAN TL BACKLAND	40.0		46,800		505
CYR FAMILY LIMITED	424-03/BACKLAND	62.0		38,100		411
CYR FAMILY LIMITED	424-04/BACKLAND	100.0		84,300		910
CYR FAMILY LIMITED	424-05/BACKLAND	32.0		16,050		173
CYR, GERALD P. & CATHERINE	101-046/WF,HLS LOT S26,BLDG	0.1		71,650		773
DAHLING, ALBERT C	121-22.8/WF,FRE LOT 13,BLDGS	1.6		139,050		1,500
DAMATO, MARY ANN	118-19/WHTY LOT 31,BLDGS	1.4		26,450		285
DANIELS, GORDON & LAURA	421-08/GRAY LOT 7,BLDGS	13.0		122,750		1,324

TOWN OF STODDARD VALUATION AND TAXES

OWNER OF RECORD	TAX MAP # / DESCRIPTION	ACRES	CUR U ACRES	TOTAL VALUE	VLG DIST TAX	NET TAX
DARCY, JAMES T, JR & SUSAN A	422-15.1 / RT 9 LAND,BLDGS,MH	4.0	24.0	170,685		1,742
DARDANI, NOEL H.	139-52 & 53 / WF,PRSLR LTS 10,11	1.0		67,900	7	733
DAVIS, BRIAN	136-32 / WF,TFD LOT A11	0.3		94,250		1,017
DAVIS, JAMES H & SANDRA C,	122-27 / WF,WHTY LOT 2,BLDGS	1.4		129,850		1,401
DAVIS, JEFFERY A. & DAVIS,	138-19,20,40,41,42 / WF,GL ACCESS	0.8		171,200	19	1,847
DAVIS, JOHN R & ELINOR H	139-21 / CW LOT,BLDGS	0.2		135,850	15	1,366
DAVIS, ROBERTA R.	102-059 / WF,HLS LOT S247,BLDG	0.3		126,550		1,365
DEANGELIS, EDSON R.	139-24,25,37,38 / WF,CW LOTS,BLDGS	0.4		179,000	19	1,931
DECHELLIS, EDWARD P. &	105-44 / SHR LOT,BLDGS	0.7		96,900		1,046
DELUDE, RICHARD A.	421-16 & 25 / BBR LAND,		110.0	3,250		35
DEMASI, ANDREW & GALE ;	424-35 / ARK WD LOT 12	6.4		178,800		1,929
DEMATTEO, STEPHEN P, JR &	119-28 / HLD LOT 85A	0.6		4,800		52
DEMATTEO, STEPHEN P, JR &	119-30 / WF,JLD LOT 19,BLDGS	0.6		128,750		1,389
DEMEOLA, WILLIAM & PATRICIA	127-08 & 09 / AND RD LOT,BLDGS	0.8		54,300		586
DEMERS, DAVID C C/O SMITH,	126-11 / WF,DB LOT,BLDGS	0.3		57,550		621
DEMERS, DAVID C C/O SMITH,	130-15 / RT 123 LOT	4.1		40,250		434
DEMERS, DAVID C & MARCIA R	416-01 / BACKLAND	27.0		10,150		110
DEPIERREFEU, ALAIN Y	422-16 / BACKLAND OFF RT 9	13.1		22,000		237
DERMANOUELIAN, ARAM	421-17 / BACKLAND	120.0		72,300		780
DESROSIERS, REED B. &	139-12 & 13 / CW LOTS,BLDGS	0.3		151,100	17	1,630
DEVEAU, ALBERT R & DORIS I	418-107 / MLE LOT 7B3U2	0.2		400		4
DICK, CYNTHIA, J	414-07.8 / CPW LOT 8	22.3		45,750		494
DICORCIA, ARLENE	112-06 / HLD LOT 325	1.2		13,300		144
DIDONATO, JAMES A &	137-25 / BRK WF,SBR LOT,BLDGS	0.1		99,750	11	1,076
DIEHL, DAVID C & LORELEI S	110-07 / HLD LOT 287	1.0		12,850		139
DIEHL, DAVID C & LORELEI S	110-08 / HLD LOT 286	1.6		15,650		169
DIFRONZO, JANICE T	115-68 / HLD LOT 120	1.1		11,900		128
DIFRONZO, JANICE T	115-69 / HLD LOT 119	0.9		12,100		131
DIFRONZO, JANICE T	115-70 / HLD LOT 118	0.8		11,000		119
DIFRONZO, JANICE T	115-71 / HLD LOT 117	1.0		11,700		126
DIFRONZO, JANICE T	115-80 / HLD LOT 110	1.0		9,400		101
DIFRONZO, JANICE T	115-83 / HLD LOT 107	1.2		12,400		134
DILUZIO, CHARLES N &	415-34,34.1,35 / WF,CP LOT,BLDG	1.9		140,100		1,512
DINES, JOSEPH & SYLVIA	117-26 / SLE LOTS 17-21	4.6		27,400		296
DIONNE, PAUL J & PAMELA R	108-17 / HLD LOT 255,BLDGS	3.2		129,800		1,401
DIONNE, PAUL J. & PAMELA R.	414-22 / MILL RD LOT	4.5		9,500		103
DONEGAN, JOHN T	111-19 / HLD LOT 130	1.7		16,400		177
DONEGAN, JOHN T	111-29 / HLD LOT 160	1.9		16,100		174
DOODY, ROBERT E, JR & LEIGH	111-15 / SLE LOT 73	0.5		5,700		62
DOOLITTLE, CHERYL A	116-13 / HLD LOT 48	1.7		14,750		159
DORA, ALFRED M	137-36 / SBR/NSR LOT,BLDGS	0.3		110,050	12	1,187
DORING, BRUCE & MARGARITE	110-30 / HLD LOT 68	1.2		6,600		71
DORING, BRUCE & MARGARITE	110-31 / HLD LOT 67	1.6		6,750		73
DORING, BRUCE & MARGARITE	110-32 / HLD LOT 66	2.0		14,600		158
DORING, BRUCE & MARGUERITE	110-29 / HLD LOT 69	1.2		6,000		65
DOUGAL, WALTER A., TRUSTEE	114-02 / WF,HL LOT, BLDG	4.5		197,900		2,135
DOWSE, SARA B. TRUSTEE	114-14 / WF,B&E LOT 5,BLDG	1.2		82,500		890
DOYLE, THOMAS R	421-13 / RT 123/BBR LOT,MH,SHEDS	1.4		40,500		437
DRESCHER, PETER J.	421-31 / BACKLAND OFF 123	7.8		13,250		143
DRISCOLL, FRANCIS J JR &	137-74 / OFF NSR LOT,BLDGS	0.3		74,350	8	802
DRISCOLL, LINDA & CLYDE E	114-23 / GORE LOT 5	2.5	11.0	152,017		1,640
DROUIN, CRAIG G.	418-29 / MLE LOT 6B1U3	0.1		15,050	1	162
DUBE, RONALD R & JOYCE	101-006 & 007 / HLS LOT S112,S113,BLDS	0.9		187,300		2,021
DUBE, RONALD R & JOYCE	101-012 / HLS LAND	3.3	42.8	8,500		92

TOWN OF STODDARD VALUATION AND TAXES

OWNER OF RECORD	TAX MAP # / DESCRIPTION	ACRES	CUR U ACRES	TOTAL VALUE	VLG DIST TAX	NET TAX
DUBY, RUSSELL R	106-11 / HLD LOT 311	3.5		16,050		173
DUFAULT, ROBERT L & SUSAN M	115-40 / HLD LOT 126	1.2		12,700		137
DUFAULT, ROBERT L & SUSAN M	115-72 / HLD LOT 116	1.1		11,100		120
DUFAULT, ROBERT L & SUSAN M	115-73 / HLD LOT 115	1.0		7,300		79
DUFAULT, ROBERT L & SUSAN M	115-74 / HLD LOT 114	1.0		9,700		105
DUFAULT, ROBERT L & SUSAN M	115-75 / HLD LOT 113	0.8		10,650		115
DUFAULT, ROBERT L & SUSAN M	115-79 / HLD LOT 111	1.1		9,350		101
DUGAN, NORBERT L & DORIS E.	421-21 / BACKLAND OFF BBR	31.0		31,350		338
DUGRAY, ROBERT E	135-05 / RT 123 LOT,BLDGS	0.3		83,000		896
DUHAMEL, CLAUDETTE E.	422-22 / RT 9 LAND		483.0	51,975		561
DUMAINE III, FREDERICK C. &	139-46.1 / WF,PRSLR,LOT17,BLDG	0.9		183,050		1,975
DUNCAN, DAVID J & DEBORAH	117-05 / HLD LOT 40	1.3		11,600		125
DURAL, BRUCE T & SUSAN J	107-10 / HLD LOT 301	5.6		21,600		233
DURAND, EDWARD A &	125-22 / SHR LOT,BLDGS	1.1		49,950		539
DURHAM, DENISE J.	131-12 / RT 123 LOT,BLDG	0.5		38,750		418
DURWARD, KATHLEEN R &	125-23 / SHR LOT	0.9		8,700		94
DWYER, MAURICE F & JANICE G	131-02 & 03 / WF,DB LOT,BLDGS	0.7		48,850		527
EADES, ROBERT A	138-09 / WF,GL LOT,BLDGS	1.0		223,800	24	2,415
EAGAN, JOSEPH T & MARGARET	138-12 / WF,GL ACCESS LOT	0.1		5,600	1	60
EAGAN, JOSEPH T & MARGARET	138-47 / NSR LOT,BLDGS	0.9		171,000	19	1,845
EASTMAN, RALPH V & MARY L	408-04 / RT 123 LOT,BLDGS	4.2		102,650		1,008
EATON, DIANA P., TRUSTEE	132-02 / WF,JP LOT,BLDGS	0.3		39,650		428
EATON, DIANA P., TRUSTEE	132-03 & 04 / WF,JP LOTS	0.4		15,450		167
EATON, DIANA P., TRUSTEE	132-05 / WF,JP LOT	3.2		31,750		343
EATON, DIANA P., TRUSTEE	132-07 / IP LOT	1.1		7,200		78
EATON, MARY L.	125-24 / SHR LOT	4.2		28,600		309
EATON, MARY L	126-52 / WF,SHR LOT,BLDGS	1.7		248,050		2,576
EATON, THOMAS	122-34 / WF LOT	2.8		146,250		1,578
EATON, THOMAS	122-36 / HL LOT	0.3		9,900		107
EATON, THOMAS	128-12 / KS LOT	0.1		1,500		16
EATON, THOMAS	128-13 / KS LOT,SHED	1.1		4,200		45
EATON, THOMAS	411-03 / E/S KINGS ST LAND,BLDGS	2.0	180.0	176,525		1,905
EATON, THOMAS R	125-11 / SHR LOT,BLDG	0.7		58,650		633
EDSON, PHILIP L & LOUISE M	131-17 & 18 / MRDGH LOT 1,2	1.7		4,150		45
EDSON, PHILIP L & LOUISE M	131-22 & 23 / MRDGH LOTS 5,6,BLDGS	0.8		60,600		554
EDSON, PHILIP L & LOUISE M	131-24 / WF,MRDGH LOT 6B	1.1		2,600		28
EDWARDS, JOHN W & BERTHA R	130-22 / RT 123 LOT,BLDG	0.0		13,500		146
EDWARDS & SHIPPE C/O JAMES	418-14 / MLE LOT 9B6U1	0.1		300		3
EDWARDS & SHIPPE % JAMES L	418-15 / MLE LOT 10B6U1	0.1		300		3
EININGIS, STANLEY	126-02 / WF,DB LOT,BLDGS	0.5		49,300		532
ELLIOTT, JAMES A. & CANDACE	408-21.2 / RT 123 LOT	5.1		14,400		155
ELLIOTT, JAMES & CANDACE D.	408-21.3 / MRDHG LOT 3, BLDG	2.1		51,850		559
ELLIOTT, JR. DAVID W. & MARY	408-26 / RT 123 LOT	2.1		129,050		1,392
ELLIOTT, RANDY	408-21.1 / MRDHG LOT 1, BLDG	5.0		57,200		617
ELLIS, BARBARA L & WALTER E	420-29 / RT 123 LOT, BLDG	1.1		75,500		599
ENGLUND, ROBERT J. &	139-47 & 48 / WF,PRSLR LOT 16,BLDG	1.6		173,650	19	1,874
ERLER, JOEL F, NOREEN & JON F	101-052 / WF,HLS LOT S32,BLDGS	0.3		95,400		1,029
ESTES, RICHARD D	421-27 / RT 123 LAND		44.0	3,525		38
EVES, LLOYD & MARION	121-24 / EATON LOT C	3.6		150,200		1,621
EWELS, CHARLES & BARBARA	115-53 / WF,SLE LOT 46,BLDGS	0.6		201,850		2,178
EWING, JAMES D & RUTH D	138-14 & 45 / WF,GL LOT & LAND,BLDGS	11.7		358,700	38	3,870
FABRIZIO, DEAN RYAN &	126-03 / WF,DB LOT,BLDGS	0.4		35,600		384
FAIRBANKS, HAZEL J	135-41 TO 43 / TFD LOTS (1/9 INT)			3,350		36
FAIRBANKS, HAZEL J	135-49 / BEACH (1/9 INT)			2,000		22

TOWN OF STODDARD VALUATION AND TAXES

OWNER OF RECORD	TAX MAP # / DESCRIPTION	ACRES	CUR U ACRES	TOTAL VALUE	VLG DIST TAX	NET TAX
FAIRBANKS, HAZEL J	135-50 / WF,TFD LOT L4,BLDG	0.2		85,550		923
FARRELL, INDA E, KIRK &	102-016 & 017 / HLS LOT S83, S84,BLDG	0.3		46,400		501
FARRELL, SHAUN & MARGARET	102-012 & 013 / HLS LOT S79A, S79	0.8		29,900		323
FARRELL, SHAUN R. &	102-014 & 015 / HLS LOT S80, S82	0.5		26,950		291
FAULKNER, ANNE H & KING,	417-05, 08 & 09 / BOULDER RD LD, BLDGS	2.0	460.2	158,065		1,706
FAULKNER, CHARLES S &	407-01 / CAMP ANDORRA LD(card 5)			109,850		1,185
FAULKNER, CHARLES S. &	410-10 / W/S KINGS ST LAND		101.0	10,875		117
FAULKNER, CLARENCE A &	134-01.2 / O'NEIL WOODLOT	14.5		21,600		233
FAULKNER, H KIMBALL	410-06 / CAMP ANDORRA LD(card 1)			38,800		419
FAULKNER, HENRY & KATE	410-09 / DUSSAULT HSE B/O (card 2)			158,150		1,706
FAULKNER, ROSEMARY	410-09 / PRATT HSE,ANDORRA LD			61,450		663
FEE, ROBERT A. & SHELLY L.	123-04 / WHTY LOT 43,BLDGS	2.5		98,400		1,062
FELT, MARY E & GREENE,	137-35 / NSR LOT,BLDGS	0.1		88,450	10	854
FELTUS, CARROLL M & JOYCE	104-12 / WF,HL LOT, BLDGS	2.4		133,050		1,436
FENTON, PHILLIP & TONI	125-25 / SHR LOT,BLDG	1.0		60,700		655
FERENC, MARK & RHONDA	111-08 / SLE LOT 71	0.5		4,900		53
FERNANDES, DOMINGO P. &	421-20 / BACKLAND OFF BBR	124.0		92,700		1,000
FERNER, DAVID R & BETTY	116-32 / HLD LOT 92,BLDG	2.1		60,650		654
FERNWOOD ROAD PROP.	120-20 / WF, HLA ISLAND	0.1		1,850		20
FIASCONARO, GEORGE	107-02 / HLD LOT 246	2.9		13,700		148
FICKETT, KARL L. SR. &	411-14.3 / L/B SHEDD HILL RD.	5.4		156,050		1,684
FILES, TERRY H. & SANDRA H.	136-11 & 12 / WF,TFD LOTS M1,M2,BLDGS	0.7		166,050		1,792
FIONDELLA, ALPHONSE J &	113-10 / WF,W&H LOT 2,BLDGS	0.3		86,050		928
FIONDELLA, ANGELINA A.	113-09 / WF,W&H LOT 1	0.2		31,000		334
FIONDELLA, PAUL & CHARLA B	404-03 / DODGE LAND, BLDG	2.0	28.0	2,825		30
FISH, JILL E	421-28 / RT 123 LAND,BLDGS	38.2		177,400		1,914
FISKE, MALCOLM A.	122-20 / WF,WHTY LOTS 8,9,BLDGS	0.7		142,600		1,539
FITZPATRICK, MARY E	424-25 / ATEN RD LOT, BLDG	20.3		76,750	8	828
FLAHERTY, FRANCIS E &	118-61 / HLD LOT 35	2.2		11,900		128
FLANAGAN, ROBERT JR. &	415-16.1 / WF,CGCP LOT 1,BLDG	2.0		197,250		2,128
FLEMMING, DONALD N(50%) &	133-14 / WF,TFD LOT D4,BLDG	0.4		102,750		1,109
FLETCHER, LAURA	417-10 / BOULDER RD LOT, BLDGS	2.6		73,250		790
FLETCHER, RAYMOND & HAZEL	131-25 / WF,MRDGH LOT 17,BLDG	0.4		94,000		1,014
FLINK, HELEN ESTATE, %	112-19 / WF,HLD LOT 1	1.0		58,450		631
FLINK, HELEN ESTATE, %	128-14 / RT 123 LOT,BLDGS	2.0		112,950		1,219
FLINK, HELEN ESTATE, %	415-27 / WF,CP LOT	0.4		36,750		397
FLOOD, SCOTT WILLIAM	115-78 / HLD LOT 112	0.9		12,650		136
FOLLANSBEE, RICHARD D &	126-70 / WF,RT 123 LOT,BLDGS	0.5		76,700		828
FONTAINE, JEAN M	137-33 / SBR LOT,BLDGS	0.2		111,750	12	1,106
FORCIER, SHANNON SARCIONE	126-34 / OAR LOT,BLDG	0.6		95,150		1,027
FORCIER, THOMAS J & LUCILLE	122-13 / WHTY LOT,BLDGS	0.2		42,400		457
FORCIER, THOMAS J. & LUCILLE	111-12 / HLD LOT 50, 233, 234 &BLDGS	8.3		164,700		1,777
FOREHAND, STEPHEN D &	134-07 / TFD LOT J6	0.7		25,100		271
FORREST, GERALD R & PHYLLIS	118-10 / WF,WHTY LOT 20,BLDG	1.1		80,650		870
FORREST, GERALD R & PHYLLIS	124-06 / FRST TRK IL,FND	1.6		27,650		298
FORREST, GERALD R & PHYLLIS	124-12 / WF,LSU LOT 7,BLDG	0.3		112,600		1,215
FORSTER, WALTER & FRANCES	111-04 / HLD LOT 219	1.2		11,500		124
FORSTER, WALTER & FRANCES	111-05 / HLD LOT 220	1.4		11,850		128
FORSYTH, WILLIAM G & JOAN	133-08 / WF,TFD LOT C4,BLDG	0.5		128,050		1,382
FOSBERRY, CHARLES F & LEIGH	126-39 / SHR LOT,BLDGS	0.5		111,100		1,199
FRAULINI, BARBARA G &	122-16 / WF,WHTY LOT 13,BLDGS	0.7		136,100		1,469
FREDRICKSEN, ARTHUR E &	115-61 TO 63 / WF,HLD 33,34,120A,BLDGS	1.0		161,050		1,738
FREEPORT DEVELOPMENT, INC.	403-03 / LAND-W/S HL (1/2 INT)	4.8		8,825		95
FULLER, WAYNE & CARRIE	420-18 / OK,CR LAND	0.7	10.0	108,297		1,169

TOWN OF STODDARD VALUATION AND TAXES

OWNER OF RECORD	TAX MAP # / DESCRIPTION	ACRES	CUR U ACRES	TOTAL VALUE	VLG DIST TAX	NET TAX
FULLING, LESTER F & ROSE M	101-001 / HLS LOT S107	0.7		14,000		151
FULLING, LESTER F & ROSE M	101-077 & 078 / WF,HLS S56,S57,BLDG	0.3		84,150		908
FULTON, WAYNE S & AMY L	107-11 / HLD LOT 302	5.4		94,450		1,019
FYFE, BRADFORD	110-06 / HLD LOT 288, BLDG	1.3		53,800		581
GABERSECK, TIMOTHY J. &	105-01 / WF,CARR LOT 15A,BLDGS	0.8		91,050		982
GAGNE, TANYA MARIE	137-13 / WF,GL ACCESS LOT	0.0		2,250	1	24
GAGNE, TANYA MARIE	137-84 / RT 9 LOT	0.5		23,850	3	257
GAGNON, DAVID R & NANCY L	108-10 / HLD LOT 276	3.4		17,850		193
GAGNON, GLENN P & LAURA M	106-15 / HLD LOT 305,BLDG	3.8		126,000		1,360
GAGNON, JOSEPHINE & COTA,	137-24 / BRD WF,SBR LOT,BLDGS	0.3		121,750	13	1,314
GAGNON, PAUL M & DORIS Y	135-19 / RT 123 LOT,BLDGS	0.2		58,300		629
GALBREATH, GERALD D. &	135-41 TO 43 / TFD LOTS (2/9 INT)	1.8		6,700		72
GALBREATH, GERALD D. &	135-49 / IP BEACH (2/9 INT)	0.4		4,000		43
GALBREATH, GERALD D. &	135-55 & 57 / TFD LOTS L10,L13,SHED	0.4		24,600		265
GALBREATH, GERALD D. &	135-56 / WF,TFD LOT L12,BLDG	0.3		45,250		488
GALEY, HELEN F	408-16 / QUEEN ST LAND,BLDGS	96.1		80,350		867
GALLANT, RUTH & PATRICIA A	101-044& 045 / WF,HLS S24,S25,BLDGS	0.3		116,700		1,259
GALLUP & HALL	401-02 / LAND OFF QUEEN ST	76.1		61,850		667
GALLUP, PATRICIA	137-82 / RT 9 LOT	0.7		19,500	2	210
GALLUP, PATRICIA	137-83 / RT 9 LOT	1.0		21,750	2	235
GANLEY, MARY M	418-122 / MLE LOT 4B5U2	0.3		750	1	8
GARDNER, MARY HELEN	127-28 & 29 / WF,AND RD LOTS,BLDGS	1.0		194,800		2,102
GARLAND, RICHARD L. &	126-57 / WF,STN RD LOT 3,BLDG	0.2		67,100		724
GARNETT, GORDON A. &	137-11 / WF,RT 9,GL LOT,BLDGS	0.1		64,300	7	694
GARNETT, GORDON & ZELASNY,	414-21 / MSR LAND, BLDGS	53.0		150,350		1,522
GARRITY, EDITH I	115-28 / SLE LOT 64	0.5		8,100		87
GASS, EDWARD R, III & LINDA A	116-15 / HLD LOT 46	1.6		16,300		176
GATES, FAITH B	137-30 / SBR LOT,BLDGS	0.1		91,450	8	671
GAUVIN, HELGA K	122-31 / WF, LOT 26,BLDGS	0.5		110,600		1,193
GAY, EVELYN R	113-07 / W&H LOT 9	0.2		9,350		101
GAY, EVELYN R	113-08 / WF,W&H LOT	0.8		34,300		370
GAY, EVELYN R	113-11 & 12 / WF,W&H LOT 3,BLDGS	0.3		82,000		885
GAY, JERROLD R & BEVERLY A	124-03, 30 & 31 / WF,LSU LOTS 19,20,BLDG	1.6		149,450		1,613
GAY, LOIS W	139-50 & 51 / WF,PRSLR LTS 12,13,BLDGS	1.4		164,600	18	1,776
GEBHARDT, RICHARD L &	119-19 / SLE LOT B6	0.2		750		8
GEDDES, PAUL	408-17 / DOE RD LOT,BLDGS	8.3		25,050		270
GETTY, IRENE	122-11 & 12 / WHTY LOT 29	1.2		14,850		160
GETTY, IRENE	122-18 & 19 / WF,WHTY LT 11,10;BLDGS	1.0		157,500		1,699
GETTY, VIVIAN L, STEPHEN E &	104-29 / WF,CARR LOT,BLDGS	0.3		111,500		1,203
GIANFERRARI, EDMUND A &	137-38 / SBR LOT,BLDGS	0.2		142,850	16	1,441
GIBBS, KENNETH N. & MONA M.	102-004 & 005 / HLS LOT S72,S73,BLDG	0.4		39,950		431
GIBBS, KENNETH N. & MONA M.	102-032 / HLS LOT S98	0.2		9,050		98
GIBBS, KENNETH N. & MONA M.	102-033 / HLS LOT S99	0.2		9,050		98
GIBBS, MELVIN E & JUDITH A	421-04 / GRAY LOT 4,BLDGS	13.2		182,850		1,873
GILCHREST, PHILIP W, JR	423-14 / SOUTH ST LOT, BLDG	1.1		30,000		324
GILLESPIE, MARY H ESTATE	418-18 / MLE LOT 17B3U1	0.1		300	1	3
GLANCE, MARY	418-35 / MLE LOT 10B4U3	0.1		300		3
GLEASON, NANCY; HAYES, C	420-03.3 / CNTY RD BACKLAND	2.0	33.3	6,000		65
GLEASON, NANCY; HAYES, C	420-04 / CNTY RD LOT	5.2		20,850		225
GLEBUS, MARY L	139-26 & 36 / WF,CW LOTS,BLDGS	0.2		133,100	15	1,436
GLOWNEY, LAWRENCE R &	109-15 / HLD LOT 259A	4.5		7,400		80
GOAD, BARBARA FERCHAK	109-16 / HLD LOT 260	2.3		17,400		188
GODFREY, JOSEPH P &	102-080 / WF,HLS LOT S226	0.3		28,200		304
GOMEZ, RICHARD E. & PUTNAM,	408-07 / RT 123 LOT,MH,BLDGS	0.5		57,700		623

TOWN OF STODDARD VALUATION AND TAXES

OWNER OF RECORD	TAX MAP # / DESCRIPTION	ACRES	CUR U ACRES	TOTAL VALUE	VLG DIST TAX	NET TAX
GOODALE, ROBERT C & SALLY A	133-10/WF,TFD LOT C6,BLDG	0.3		93,700		1,011
GOODENOUGH, PETER W. &	124-01/WHTY RD LOT,BLDG	3.0		96,000		1,036
GORE, FRANK E & BARBARA C	113-01/WF,GORE LOT 2A	0.3		4,400		47
GORZELANY, TERRY H	125-04/ZR LOT	0.2		10,250		111
GORZELANY, TERRY H	125-05/WF,ZR LOT,BLDGS	0.2		113,650		1,226
GOSSELIN, ALFRED & CAROL	107-14/HLD LOT 151	1.9		2,700		29
GOSSELIN, ALFRED & CAROL	107-15/HLD LOT 150	1.3		8,550		92
GOSSELIN, ALFRED & CAROL	107-16/HLD LOT 149	1.5		15,500		167
GOSSELIN, ALFRED & CAROL	107-21/HLD LOT 144	1.3		6,650		72
GOSSELIN, ALFRED & CAROL	107-22/HLD LOT 143	2.6		7,850		85
GOSTYLA, PETER J	104-10/WF,HL LOT,BLDG	0.6		69,500		750
GOSTYLA, PETER J. &	127-36/WF AND RD LOTS	0.2		11,550		125
GOSTYLA, PETER J. &	127-41/ ANDERSON RD	0.7		129,650		1,399
GOTTEL, DEBRA A.	107-03/HLD LOT 212	1.7		15,000		162
GOULART, JOSEPH & DONNA	121-22.5/FRE LOT 16	2.0		33,900		366
GOULD, JOAN M	119-32/HLD LOT 85B	0.7		10,650		115
GOULET, LEOPOLD & PAULINE	122-37/WF,LSU LOT 1,BLDGS	0.4		83,600		902
GRABARZ, HENRY J & IRIMNA	106-16/WF,HLD LOT 306	3.4		59,700		644
GRABARZ, HENRY J & IRMINA	106-14/HLD LOT 308	3.2		15,800		170
GRABARZ, HENRY J & IRMINA	106-17/WF,HLD LOT 307	2.9		44,850		484
GRANDPRE', LOUIS E &	106-01/HLD LOT 320	8.9		27,450		296
GRANDPRE', LOUIS E &	106-02/HLD LOT 319,BLDGS	6.7		146,600		1,582
GRANDPRE', LOUIS E &	107-09/HLD LOT 300	9.7		22,900		247
GRANITE LAKE VILLAGE	138-01/ISLAND IN GRANITE LAKE	1.4				
GREATER NEW ENGLAND, INC.	403-05/LAND-S/S WASHINGTON TL	125.0		115,550		1,247
GREEN, JEAN R	124-05/FRST TRK I	0.7		13,950		151
GREEN, JEAN R	124-14 &15/WF,LSU LOT 9,10A,BLDGS	0.6		119,950		1,294
GREEN, SHELLEY J	122-14/WF,WHTY LOT 15	2.2		49,700		536
GREGORY, GEORGE L &	105-39 & 40/WF,PC LOTS,BLDG	1.3		135,050		1,457
GRENIER, BARBARA	104-03/WF,HL LOT,BLDG	0.2		58,550		632
GRESTY, RONALD, SR & JUDITH	118-47/JDL LOT 19,BLDG	0.5		55,000		593
GRESTY, RONALD, SR & JUDITH	118-48/JDL LOT 20	0.4		8,350		90
GRIBBLE, LAWRENCE V &	117-03/HLD LOT 8	1.8		10,900		118
GRIESBACH, EDGAR H & JUDITH	118-27/WHTY LOT 39,BLDGS	1.0		61,950		668
GRIESBACH, EDGAR H & JUDITH	118-28/HLD LOT 1	1.2		13,950		151
GRIEZE-JURGELEVICIUS,	124-11/WF,LSU LOT 6,BLDG	0.3		112,750		1,217
GRIEZE-JURGELEVICIUS,	408-06/RT 123 LAND	23.0		38,650		417
GRIFFON, ROBERT R &	101-094/WF,HLS LOT S202,BLDGS	0.2		90,050		972
GRIMARD, ROGER W & GOULD,	119-02/HLD LOT 38	1.5		12,950		140
GRIMES, GREG A. & PASCUCCI,	109-11/HLD LOT 256,BLDG	2.7		96,050		1,036
GRINUK, MARK A. & CHARLENE	102-103 & 104/HLS LOTS S279,S280	0.3		8,650		93
GRISKONIS, JOSEPH	116-10/SLE,LOT 337	0.4		9,800		106
GROBECKER, RICHARD	101-030,031,032/WF,HLS LOT S10	0.8		172,800		1,865
GROBECKER, RICHARD J &	101-013 & 014/HLS LOT S119,S118	0.9		22,900		247
GROVENSTEIN, ROBERT M	126-13/RT 123 LOT,BLDG	0.5		55,250		596
GRUBE, EMILE; ESTATE	137-52 & 55/WF,GL LOT	0.9		95,000	10	1,025
GRYBKO, BRIAN C	102-018 TO 021/HLS S85 TO S87,BLDG	0.6		68,700		741
GUAY, RICHARD & DONNA LEE	101-016/HLS LOT S130,BLDGS	0.4		85,050		918
GUIDA, ALEXANDER S, III	424-21/ATEN RD LAND		40.0	4,225		46
GUIDA, PHYLLIS	138-24 & 33/WF,GL ACCESS & LOT,SHED	0.1		10,900	1	118
GUSTAFSON, CLARENCE W	101-104 TO 106/WF,HLS S193,S192,BLDGS	1.3		85,400		921
GUTTINGER, ROGER T	101-050 & 051/WF,HLS S30,S31,BLDG	0.2		51,050		551
GUZICK, RALPH D & ANN A	107-25/HLD LOT 213	1.2		15,350		166
HACKETT, RONALD	414-30/LAND OFF RT 123	41.0		27,600		298

TOWN OF STODDARD VALUATION AND TAXES

OWNER OF RECORD	TAX MAP # / DESCRIPTION	ACRES	CUR U ACRES	TOTAL VALUE	VLG DIST TAX	NET TAX
HAGBERG, ELSIE J	136-44 TO 48 / WF,TFD B8,A,C1,A,2A,BLDGS	1.4		201,550		2,175
HAHN, CURTIS H	126-61 / WF,STN RD LOT,BLDGS	0.4		106,500		1,149
HAHN, ROBERT K.	119-36 / JESSICA'S ISLAND	0.2		9,550		103
HAHN, ROBERT K.	119-37 / WF,WHTY LOT 18	1.3		138,050		1,490
HALEY III, ROBERT &	117-01 & 02, 118-34,35 & 36 / HLD LOT 5,6 & 7 SLE	5.5		96,900		1,046
HALL, FRANK (REV) & ANITA	414-08 / CPR LOT	0.5		15,550		168
HALL, JAMES A & HIROKO T	126-60 / WF,STN RD LOT 6,BLDG	0.1		58,400		630
HALL, WAYNE G & KATHY A	420-01 / RT 9 LOT,BLDG	3.9		133,900		1,445
HALTER, JOHN D & DIANE G	137-68, 69 & 72 / NSR LOT,BLDGS	0.7		181,650	19	1,960
HAMEL, RONALD L(1/2) &	127-42 / WF,AND RD LOT,BLDGS	0.4		117,600		1,269
HAMILTON, CAROL & JOHNSON,	127-23 / WF,AND RD LOT,BLDGS	0.4		101,150		1,091
HAMILTON, KELLY J.	107-19 / HLD LOT 146	2.0		77,850		840
HAMILTON, PHILIP A & DONNA	137-50 & 57 / WF,GL LOT,BLDGS	0.9		234,600	25	2,531
HAMILTON, PHILIP A & DONNA	423-05 / PRIEST LAND (1/2 INT)	23.0		25,600		276
HAMILTON, PHILIP A & DONNA	137-73 / 1/2 W/HODGDON NSR	0.1		2,925	1	32
HAMPOIAN, HARRY & DIANE	101-093 / WF,HLS LOT S203,BLDG	0.2		69,450		749
HAMPTON, WILLIAM C, JR	108-01 / HLD LOT 295,BLDG	1.9		29,900		323
HAMPTON, WILLIAM C, JR	108-02 / HLD LOT 293	1.7		6,400		69
HANNA, ALAN L & ALICE M	113-30 & 33 / CARR LOTS 11A/B,BLDGS	0.5		69,950		755
HANNAFORD, FRANK K. &	127-11 / AND RD LOT,BLDG	0.6		41,500		448
HANSON, JEAN M	118-14 / WHTY LOT 24	0.7		11,600		125
HANSON, WILLIAM E, ELVIRA I.	414-01 / DODGE LD 1/2 INT WITH RONALD		54.0	1,550		17
HARDY, ROBERT H. & JULIA M.	120-01.2 / EATON TRK A	2.3		132,000		1,324
HARMON, A VIRGINIA, TRUSTEE	137-65 / NSR LOT,BLDGS	0.8		203,250	21	2,093
HARPER, ANGELINE	137-49 & 58 / WF,GL LOT,BLDG	0.7		188,750	20	2,037
HARPER, MARK	422-09 / RT 9 LAND, BLDGS	17.8	30.0	143,175		1,545
HARRIMAN, SMITH B	412-06.1,06.2 & 06.3 / OAR/RT 9 LAND	22.0	250.0	108,120		1,167
HARRINGTON, WALTER H &	127-27 / WF,AND RD LOT,BLDGS	0.4		87,200		941
HARRIS, DAVID R & MERLE W	120-27 / HLA LOT 8,BLDGS	0.9		117,450		1,267
HARRIS, ERNEST J, JR	116-25 / HLD LOT 95A	2.2		3,300		36
HARRIS, MARGARET D	105-16 / WF,HL LOT,BLDGS	0.4		147,900		1,596
HARRIS, MARGARET D	105-30 / HL LOT	0.2		10,300		111
HASTINGS, CHARLOTTE	105-32 / W/S PWRLN RD	0.0		1,050		11
HASTINGS, CHARLOTTE	105-33 & 34 / WF,HL LOTS,BLDGS	1.1		135,700		1,464
HATHORN, HELEN A & SEAVER,	415-13 / ADAMS LAND		45.0	3,675		40
HAVEN, HAVEN & ROUISSE	118-08 / WHTY LOT 19	1.4		9,350		101
HAVEN, HAVEN & ROUISSE	118-17 / WHTY LOT 25,BLDGS	1.2		49,050		529
HAVEN, TARCZEL, KSR	118-06 / WHTY LOT 53	1.0		8,800		95
HAWES, ROBERT W. & NANCY J.	127-12 / AND RD LOT,BLDGS	0.6		36,950		399
HAYES, CASEY J. & HELEN M.	120-03 / FR LOT 1,BLDG	1.6		124,700		1,346
HAYES, GLORIA E & EVANS,	106-18 / WF,HLD LOT,BLDGS	1.1		112,600		1,215
HAYES, JOSEPH S & ARLENE C	138-26 & 31 / WF,GL LOT,BLDGS	1.3		235,600	25	2,542
HAYES, JUDITH M	420-10 / RT 9 LAND		26.4	1,725		19
HAYES, MICHAEL & SUSAN	138-27 & 30 / WF,GL ACCESS & LOT,BLDGS	1.0		149,200	16	1,610
HAYES, MICHAEL & SUSAN	420-06 / RT 9 LAND,SHED		39.1	3,025		33
HAYES, MICHAEL & SUSAN	420-07 / RT 9 LOT,BLDGS	6.3		196,700		2,122
HAYNER, R RUSSELL & YVONNE	114-19 / WF,B&E LOT 1	2.5		81,850		883
HEALEY, BRUCE E.	118-20 / WHTY LOT 32	2.3		8,700		94
HEALY, DONALL	418-02 / BACKLAND OFF CPR,BLDGS	412.3	357.7	224,232		2,419
HEALY,DONALL	418-67 / POWER HOUSE			8,600		93
HEALY, DONALL B. & JOYCE A.	418-05 / BACKLAND OFF CPR	11.0	123.0	17,450		188
HEALY, DONALL B. & JOYCE A.	418-100 / MLE LOT 2B3U2	0.2		450	1	5
HEALY, DONALL & JOYCE	418-20 / MLE LOT 10B7U3	0.2		400		4
HEALY, DONALL & JOYCE	418-59,60,61,62,63,&64 / GATE HOUSE	36.7		120,750		1,303

TOWN OF STODDARD VALUATION AND TAXES

OWNER OF RECORD	TAX MAP # / DESCRIPTION	ACRES	CUR U ACRES	TOTAL VALUE	VLG DIST TAX	NET TAX
HEALY, DONALL & JOYCE	418-66/MLE LOT 4B1U1	0.1		350		4
HEALY, HERBERT C & SHIELA E	124-16&18/WF,LSU LOTS 10B,11,BLDG	0.6		108,250		1,168
HEALY, JANE F	424-07/BACKLAND	10.0	98.0	13,978	1	151
HEALY, JANE F	424-09/ARKWD LOT 10	5.2		28,900	3	312
HEALY, JANE F	424-15/FARM LOT,BLDGS	33.3		513,100	66	5,536
HEALY, JANE F	424-20/ARKWD LOT	6.9		22,300	2	241
HEALY, JENNIFER MARIE	424-17/ARKWD LOT 4	7.3		35,150	4	379
HEALY, MARY EILEEN	424-14/ARKWD LOT 6	5.4		25,300	3	273
HEALY, NICHOLAS J	139-11/CW LOT,BLDGS	0.1		63,000	7	680
HEALY, NICHOLAS J.	424-06/BACKLAND	18.0		9,900		107
HEBERT, ARTHUR L & NANCY A	121-21.4/WF,CGHL LOT5	5.0		71,300		769
HEBERT, VERDE W, JR &	115-35 TO 37/SLE LOTS 49-51,BLDGS	1.2		58,600		532
HEIM, AUDREY, M	408-05/RT 123 LOT,BLDGS	1.0		65,250		704
HELLER, DALE E	134-02/TFD LOT J1	0.2		10,850		117
HENDERSON, K DOUGLAS &	109-14/HLD LOT 258 & 259	4.7		87,600		845
HIDDEN LAKE CIVIC	111-16/HLD LOT	0.3		5,400		58
HIDDEN LAKE CIVIC	115-07/HLD BACKLOT	0.1		150		2
HIDDEN LAKE CIVIC	115-09/SLE BACKLOT	0.1		150		2
HIDDEN LAKE CIVIC	115-13/HLD BACKLOT	0.2		250		3
HIDDEN LAKE CIVIC	115-15/HLD BACKLOT	0.1		100		1
HIDDEN LAKE CIVIC	115-18/HLD BACKLOT	0.2		250		3
HIDDEN LAKE CIVIC	115-29/HLD LOT	0.5		9,200		99
HIDDEN LAKE CIVIC	115-42/HLD LOT	0.3		3,400		37
HIDDEN LAKE CIVIC	115-48/HLD LOT	0.5		3,450		37
HIDDEN LAKE CIVIC	118-43/HLD LOT	0.3		2,850		31
HIDDEN LAKE CIVIC	118-49/HLD LOT	0.6		6,600		71
HIDDEN LAKE CIVIC	118-51/HLD LOT	0.1		100		1
HIDDEN LAKE CIVIC	119-07/HLD LOT	0.1		2,400		26
HIGHLAND LAKE ASSOCIATION	102-42/BEACH	0.5		39,000		421
HILCHEY, JOSEPH H &	111-13/HLD LOT 231	1.7		10,600		114
HILDRETH, ALICE	137-31/SBR LOT,BLDG	0.1		93,350	10	1,007
HILDRETH, WILLIAM L	137-32/SBR LOT	0.1		40,500	4	437
HILL, KENNETH & LUCILLE	123-06/WHTY LOT 41,BLDGS	2.5		117,250		1,265
HILL, LUCY B & HILL, ROGER M.	137-09/WF,RT 9,GL LOT,BLDG	0.0		44,350	5	479
HILL, LUCY B ; WICHLAND,	422-02.11 & 23/RT 9 LAND, BLDGS	3.0	66.5	164,725		1,777
HILL, LUCY B ; WICHLAND,	422-24/MCCLURE BACKLAND		11.3	1,050		11
HILL, ROGER & CAROL	137-07/WF,GL ACCESS LOT	0.0		1,600	1	17
HILL, ROGER M & CAROL M	137-08/WF,GL ACCESS LOT	0.0		1,950	1	21
HILL, ROGER M & CAROL M	422-02.12/RT 9 LAND		41.5	5,600		60
HILTZ, RONALD E	418-91/MLE LOT 4B4U2	0.2		450	1	5
HILTZ, RONALD E	418-92/MLE LOT 5B4U2	0.2		450	1	5
HITCHCOCK, WILLIAM &	130-09/OFR LOT	0.3		4,050		44
HOBART, HAROLD R. &	421-11.1/RT 123 LOT,BLDGS	5.5		144,250		1,556
HODGDON, MARY S	137-073/1/2 W/HAMILTON	0.1		2,925	1	32
HODGDON, MARY S	137-27/GL WF,1/2 INT BEACH	0.6		34,250		370
HODGDON, MARY S	137-51 & 56/WF,GL LOT,BLDGS	1.1		213,700	23	2,306
HODGDON, MARY S	423-05/PRIEST LAND (1/2 INT)	23.0		25,600		276
HODGSON, MARK S. & SHERRI L.	124-08/WF,LSU LOT 3,BLDG	0.4		108,650		1,172
HOFFMAN, CAROLYN C &	106-10/HLD LOT 312	4.3		19,450		210
HOFFMAN, CAROLYN C &	131-11/RT 123 LOT,MH,BLDGS	0.5		43,050		465
HOFFMAN, JR. JOHN E. & JEAN	416-02/BACKLAND		56.8	5,200		56
HOGG, FRANK W & GWENNETH	116-34/HLD LOT 90,BLDGS	1.7		131,000		1,313
HOGUE, TIMOTHY E & WOODS,	108-22/HLD LOT 250,BLDG	1.8		104,750		1,130
HOLLAND, DONALD, JR	411-12.11/OAR LAND	10.7		99,450		1,073

TOWN OF STODDARD VALUATION AND TAXES

OWNER OF RECORD	TAX MAP # / DESCRIPTION	ACRES	CUR U ACRES	TOTAL VALUE	VLG DIST TAX	NET TAX
HOLLAND, DONALD R &	411-14.2 / SHR LAND,BLDG	6.0		160,000		1,726
HOLLAND, JANET L.	124-07 / WF,LSU LOT 2,BLDGS	0.3		147,350		1,590
HOLLAND, RICHARD	411-12.20 / OAR LAND,BLDG	10.0		113,350		1,223
HOLMES, DAVID S	126-43 / SHR BACK LOT	0.9		900		10
HOLMES, ROBERT L & DENISE	415-24 TO 26 / WF,CP LOT,BLDG	1.1		96,600		1,042
HOLMSTROM, CYNTHIA J	114-07 / WF,HL LOT,BLDGS	0.2		76,300		823
HOMFELD, GEORGE J & GLORIA	133-12 / WF,TFD LOT D2,BLDG	0.4		110,150		1,189
HOPKINS, MILDRED E., TRUSTEE	416-05 / GILSUM/STDRD LOT,BLDG	1.6		59,550		643
HORSFALL, JAMES H	126-40 / WF,SHR LOT,BLDG	0.8		106,400		1,148
HOWARD, LAUREN C & BRENDA	126-33 / OAR LOT, MH	1.5		56,700		612
HOWE, PHILIP A, TRUSTEE	135-41 TO 43 / TFD LOTS (1/9 INT)			3,350		36
HOWE, PHILIP A, TRUSTEE	135-44 & 45 / TFD LOT L9,BLDGS	0.1		49,500		434
HOWE, PHILIP A, TRUSTEE	135-49 / BEACH (1/9 INT)			2,000		22
HOWELL, JAMES E	418-56 / MLE LOT 2B5U1	0.1		300		3
HOWELL, JAMES E	418-57 / MLE LOT 1B5U1	0.1		350		4
HUARD, AIME, JR & DEBRA L	113-06 / W&H LOT 10,BLDG	0.2		49,900		538
HUARD, AIME, JR & DEBRA L	403-02 / MINNOTT SURVEY (1/5 INT)	76.2		41,000		442
HUARD, AIME, SR & GEORGETTE	113-22 / WF,CARR LOT 9,BLDGS	1.4		202,000		2,180
HUARD, AIME, SR & GEORGETTE	113-34 / CARR LOTS 10A\B	0.5		11,800		127
HUARD, AIME, SR & GEORGETTE	403-02 / MINNOTT SURVEY (3/5 INT)	228.5		123,050		1,328
HUBER, DEAN G & RUTH E	411-11.3 / SBA LOT 5	5.1		101,050		1,090
HUNTER, ALAN & LINDA	127-35 / WF,AND RD LOT,BLDG	0.3		99,100		1,069
HUNTER, HAZEL I	102-011 / HLS LOT S78A	0.3		15,000		162
HUNTLEY, RUSSELL J. & TRACY	419-06 / CNTY RD LOT,BLDGS	5.1		74,350		802
HUSSEY, CHRISTINE M.	132-12 / WF,JP LOT,BLDG	0.4		92,800		1,001
HUSTED, VIRGINIA S C &	116-07 / HLD LOT 27	1.5		9,600		104
HUSTED, VIRGINIA S C &	117-20 / HLD LOT 25	1.7		19,550		211
HUSTED, VIRGINIA S C &	117-21 / HLD LOT 26	1.7		11,150		120
HYATT, JAMES & ALICE	424-12 / ARK WD LOT 8	6.7		58,500	6	631
HYDE, CHARLES E, SR	119-04 / HLD LOT 104	1.8		15,800		170
INACIO, JOHN W. & CONSTANCE	118-11 / WHTY LOT 21,BLDGS	1.3		55,100		595
INGERSON, FRED E., TRUSTEE	102-074 & 075 / WF,HLS S232,S231,BLDG	0.3		96,750		1,044
INTERVIROS TRUST	120-10 / WF,FR LOT 6,BLDGS	1.5		205,850		2,221
IRELAND, NATHANIEL F &	408-03 / RT 123 LAND,BLDGS	29.2		186,850		2,016
IRVING, RICHARD JR. & NANCY	102-082 TO 085 / WF,HLS S221-S224,BLDG	1.1		113,500		1,225
IRVING, RICHARD JR. & NANCY	102-095 TO 098 / HLS LOTS S271-S274	0.7		13,100		141
IVES, DAVID & ELAINE	122-15 / WF, WHTY LOT 14,BLDGS	0.8		93,650		1,010
JABLONSKI, MICHAEL & LYNN	108-16 / HLD LOT 270, BLDG	3.6		137,800		1,487
JACKSON, SHERWOOD L. &	408-09 / RT 123 LOT,BLDGS	3.7		133,850		1,344
JACKTER, FRANKLIN & ANN C	120-26 / HLA LOT 9	0.8		35,350		381
JAMES, RONALD W & JANICE G	114-18 / WF,B&E LOT 2A,BLDGS	1.6		224,300		2,420
JAMES, RONALD W & JANICE G	114-20 / B&E LOT 2B	1.2		22,700		245
JAREST, DAVID G. & LYNN M.	118-04 / WHTY LOT 51	1.2		11,900		128
JAREST, DAVID G. & LYNNE M.	118-05 / WHTY LOT 52,BLDG	1.0		41,300		446
JARVIS, LAWRENCE F & CAROLE	115-52 / WF,SLE LOT 47	0.6		42,550		459
JARVIS, STEPHEN S, III &	105-06 / WF,CARR LOT 19,BLDGS	0.4		167,750		1,810
JEFTS, MABLE H	126-72 / WF,RT 123 LOT,BLDG	0.5		121,650		989
JENKS, GORDON W & DAVID W,	134-33 / WF,TFD LOT J18,BLDG	0.4		69,600		751
JENSEN, LYLE JR.	114-22 / GORE LOT 4	13.5		170,650		1,841
JERCHA, ALICE M	117-23 / HLD LOT 55	2.0		14,100		152
JERNBERG, JOYCE C	121-22.7 / FRE LOT 14	0.4		5,500		59
JERNBERG, JOYCE C	121-23 / WF,FRMN LOT,BLDGS	1.0		180,600		1,949
JEROME, NANCY C.,TRUSTEE	136-38 / WF,TFD LOT B3,BLDGS	0.6		102,500		1,106
JOHNSON, JOHN P; ETALS	418-75 / MLE LOT 9B7U2	0.2		400	1	4

TOWN OF STODDARD VALUATION AND TAXES

OWNER OF RECORD	TAX MAP # / DESCRIPTION	ACRES	CUR U ACRES	TOTAL VALUE	VLG DIST TAX	NET TAX
JOHNSON, JOHN P; ETALS	418-76/MLE LOT 8B7U2	0.2		500	1	5
JOHNSON, LESTER M;	421-14/BBR LAND	48.0		47,000		507
JOHNSON, LOUISE V	125-13/WLKR RD LOT,BLDG	1.2		67,000		623
JOHNSON, MARK L. & DALE J.	101-100 & 101/WF,HLS S196,S197B,BLDGS	0.2		84,150		908
JONES, GEOFFREY T. &	126-26/WF,OAR INLET ACCESS	0.3		1,500		16
JONES, GEOFFREY T. &	126-36/OAR/SHR LOT,BLDGS	7.6		151,050		1,630
JONES, MARTHA E	131-35/MRDGH LOT 22,BLDG	0.4		88,250		952
JONES, RAYMOND L &	114-08/WF,HL LOT,BLDGS	1.0		137,600		1,485
JONYNAS, IRENA D	131-41/MRDGH LOT 10	0.8		15,650		169
JORGENSEN, JERRY J.	102-043/WF,HLS LOT S61	0.2		850		9
JORGENSEN, JERRY J	102-044/WF,HLS LOT S62,BLDG	0.2		75,000		809
JOSLYN, LORRAINE J	420-05/CNTY RD LOT,BLDGS	8.8		181,950		1,863
JUBERT, MICHAEL J & KAREN J	101-019/WF,HLS LOT S51	0.1		14,400		155
KACZKA, EMIL S, JR & JO ANN	115-17/HLD LOT 80	1.0		10,400		112
KACZKA, EMIL S, JR & JO ANN	118-62/HLD LOT 34	2.1		9,600		104
KACZKA, EMIL S, JR & JO ANN	119-33/WF,HLD LOT 85C,BLDGS	1.3		187,400		2,022
KACZKA, EMIL S, JR & JO ANN	119-34/WF,HLD LOT 85D	1.0		64,950		701
KAHLER, HENRIETTA M.	101-088 TO 090/WF,HLS S206-S208,BLDG	0.5		108,900		1,175
KAHLER, HENRIETTA M.	101-114 & 115/HLS LOTS S307,S308	0.3		7,600		82
KAPANTAIS, STEPHEN & LORNA	101-041 TO 043/WF,HLS S21-23,BLDG	0.8		99,400		1,073
KAPIJ, JERRY E & SOPHIE	124-24/WF,LSU LOT 16,BLDGS	0.4		108,100		1,166
KAUFER, MARIE A	137-40/SBR LOT,BLDGS	0.2		114,050	13	1,231
KAVALAUSKAS, VITOLD J &	113-43/CARR LOT 14A,BLDG	0.3		22,550		243
KAVALAUSKAS, VITOLD J &	113-51/WF,CARR LOT,BLDGS	2.3		179,300		1,935
KAVJIAN, ANDREW & FALZONE,	117-07/HLD LOT 35	0.5		7,500		81
KELLY, FRANCIS J, JR &	119-10/HLD LOT 85,BLDGS	1.3		70,000		755
KELLY, JAMES L. & JEAN K.	108-0028/HLD LOT238 & 239,BLDG	9.8		137,500		1,484
KENNEDY, WILLIAM & PATRICIA	120-08.3/WF,FRE LOT 12,BLDGS	1.5		228,900		2,470
KENT, KENNETH M & EWELS,	115-65/WF,SLE LOT 31,BLDG	0.6		197,700		2,133
KENYON, LINDA M	118-12/WHTY LOT 22,MH	1.4		41,200	0	445
KERBER, EVELYN E. TRUSTEE	126-28/WF,OAR LOT,BLDG	0.7		89,800		969
KERBER, EVELYN E. TRUSTEE	126-29/WF,OAR LOT,BLDGS	1.9		126,250		1,362
KERCEWICH, JERRY, JR &	128-08/RT 123 LOT,BLDGS	0.6		41,650		449
KERNOZICKY, KONSTANTIN	130-19/WF,DB LOT,BLDG	0.3		68,400		738
KIDESS, ATTALLAH A & HELEN	105-05/WF,CARR LOT 18,BLDGS	0.5		116,300		1,255
KIEHN, ERIC & VIRGINIA Z	120-32/HLA LOT 15,BLDG & BACK LOT 16	2.0		191,500		1,966
KIEHN, ERIC & VIRGINIA Z.	120-33/HLA LOT 18	1.2		22,250		240
KIEHN, ERIC & VIRGINIA Z.	120-34/HLA LOT 17	0.7		22,750		245
KILEY, MILDRED	131-42 & 43/MRDGH LOT 9,BLDG	0.7		26,150		282
KILLEFFER, ROBERT A, JR &	135-14/RT 123 LOT,BLDG	0.5		128,150		1,383
KIMBALL, STANLEY & MYRNA	120-24/WF,HLA LOT 1,BLDG	0.8		138,900		1,499
KINGSBURY, MARY K	415-37/WF,CP LAND		12.5	1,681		18
KINGSBURY, MARY K (1/5 INT)	415-06/WF,CP LOT	0.5		4,830		52
KINGSBURY, ROBERT W. &	138-04/WF,GL LOT,BLDGS	2.1		226,300	24	2,442
KIRBER, WILLIAM M. &	114-24/SHR LAND	28.0		80,200		865
KIRBER, WILLIAM M. &	120-35/WF,HL LOT,BLDG	5.6		174,250		1,880
KIRBY, JOSEPH F & ELIZABETH P	102-026 & 027/HLS LOT S92,S93,MH,SHD	0.5		31,850		344
KIRSTEIN, JONATHAN P. &	105-14/WF,HL LOT,BLDGS	0.3		106,550		1,150
KIVELA, THOMAS F & MARY	130-16/DBD LOT	5.0		18,950		204
KIVELA, THOMAS F & MARY	130-17/WF,DB LOT,BLDG	0.3		46,250		499
KLEBANOFF, MARCIE	121-04/WF,FRMN LOT C,SHEDS	0.4		41,050		443
KLEBANOFF, MARCIE &	121-16/FRMN LOT B,BLDG	0.5		90,900		981
KLIE, HESTER C	128-16/RT 123 LOT,BLDGS	0.7		141,250		1,524
KNIGHT, STEPHEN H & VIKKI L	118-37/HLD LOT 10,BLDG	2.1		111,300		1,201

TOWN OF STODDARD VALUATION AND TAXES

OWNER OF RECORD	TAX MAP # / DESCRIPTION	ACRES	CUR U ACRES	TOTAL VALUE	VLG DIST TAX	NET TAX
KNOWLTON, ROBERT H. &	102-046 / WF,HLS LOT S64,BLDGS	0.2		106,650		1,151
KOCHIS, LAURA B C/O	412-02 / OAR LOT	4.2		38,400		414
KOCHIS, LAURA B C/O	412-04 / OAR LOT,BLDGS	9.0		115,550		1,247
KOELLER, FLOYD E & JOAN G	113-46 & 47 / CARR LOTS 13B,14B,BLDGS	0.5		71,550		772
KONTROVITZ, NICHOLAS A &	127-01 / WTNY RD LOT	3.6		24,550		265
KOPRISKI, MICHAEL J &	102-056 / WF,MER LOT 3,BLDG	1.0		159,600		1,722
KRASINSKI, BERNARD & IRMA	104-26 / WF,CARR LOT 7,BLDGS	0.3		108,150		1,167
KRASINSKI, BERNARD & IRMA	104-27 / WF,CARR LOT 8	0.4		57,150		617
KRAVARIK, GEORGE R &	130-03 / RT 123/OFR LAND,BLDGS	111.4		121,350		1,309
KRIDER, MARK R & DEBORAH L	120-21 / WF,HLA LOT 4,BLDGS	0.7		185,700		2,004
KRUTT, RICHARD L	120-18 / HLA LOT 6,BLDG	0.9		103,700		1,119
KSR PARTNERSHIP	122-24 / WF,WHTY LOT 5,BLDGS	2.9		241,450		2,605
KUBECK, GERALD E &	112-18 / WF,HLD LOT 334,BLDG	2.6		148,200		1,599
KUEHL, JOHN F, JR & BETH E	123-03 / WHTY LOT 44	2.6		13,400		145
KUMPU, WALTER R & MARJORIE	101-076 / WF,HLS LOT S55,BLDGS	0.2		68,900		743
KUMPU, WALTER R & MARJORIE	102-040 & 041 / WF,HLS LOTS S58,S59	0.8		27,200		293
KUNZ, ELIZABETH, KOPROWSKI,	117-07 / ATEN RD BACKLAND	19.0		18,000		194
KUNZ (WEEKS), ELIZABETH,	418-123 / MTN LAKE ESTATES LOT	3.8		8,000		86
KURPESKI, ANN L	115-26 / HLD LOT 75,BLDGS	1.4		26,650		288
KURPESKI, ANN L	115-30 / HLD LOT 74	1.4		11,450		124
KURPESKI, ANN L	115-31 / HLD LOT 73	1.3		11,350		122
KURPESKI, ANN L	115-32 / HLD BACKLOT 78A	1.8		2,700		29
KURPESKI, ANN L	116-28 / HLD LOT 72	1.4		11,300		122
KWAAK, DONALD H.	108-27 / HLD LOT 240	1.4		13,750		148
LABROSSE, PEGGY A.	402-01 / LAND OFF KINGS' ST		94.0	1,600		17
LABUKAS, JOHN C & JODI M	120-09.1 / WF,FRE LOT 10,BLDG	1.5		228,850		2,469
LACLAIR, THERESE A.	135-07 & 08 / RT 123 LOTS,BLDGS	0.4		79,850		862
LADD III, HAROLD J & JUDITH L	108-19 / HLD LOT 253	2.7		18,200		196
LADD III, HAROLD J. & JUDITH L	108-20 / HLD LOT 252	2.7		17,450		188
LAFARGUE, FLORENCE W	137-39 / WF GL,SBR LOT,BLDGS	0.2		154,650	15	1,453
LAFLAMME, ROGER E & CLAIRE	418-13 / MLE LOT 18B4U1	0.2		400	1	4
LAFLEUR, MARK R & LISA M	109-19 / HLD LOT 263	2.2		15,050		162
LAFRENIER, DENNIS J	107-28 / HLD LOT 242	0.9		10,850		117
LAKE, DONALD K. & MELINDA J.	422-26 / RT 9 LAND	23.2		79,900		862
LAKE, SAMUEL L.	110-02 / HLD LOT 290	4.9		104,350		1,126
LAKEFALLS ASSOCIATION	139-02 / CW LOT	1.2		3,350		36
LAKEFALLS ASSOCIATION	139-05 TO 08 / CW LOTS	0.6		11,600		125
LAKEFALLS ASSOCIATION	423-01 / BACKLAND OFF NSR	36.0		19,350		209
LAKEFALLS ASSOCIATION	424-26 / ARKWD LOT 19	13.0		17,350		187
LAKEFALLS ASSOCIATION	424-27 / ARKWD LOT 18	7.3		27,350		295
LAKEFALLS ASSOCIATION	424-29 / ARKWD LOT 16	22.7		31,500		340
LAKEFALLS ASSOCIATION	424-30 / ARKWD LOT 15	26.4		37,100		400
LAMOTHE, PATRICIA J.	126-55 / WF,STN RD LOT,BLDGS	0.2		91,700		989
LAMY, MAURICE & JANE	132-11 / WF,IP LOT,BLDG	2.3		140,450		1,515
LANDALE, DEAN	134-17 / RT 123 LOT,BLDGS	0.1		46,500		502
LANDALE, DEAN & CHRISTINE	108-06 / HLD LOT 283,BLDG	1.9		91,850		991
LANDRY, CHRISTINE &	129-14.2 / RT 123 LOT,BLDGS	7.5		80,500		869
LANG, CHARLES O & DARELLE J	137-20 / BRK WF,NSR/SBR LOT,BLDGS	0.3		113,050	12	1,220
LANGILLE, EDWARD D & HAZEL	101-095 & 096 / WF,HLS S201,S200,BLDG	0.5		111,850		1,207
LANNI, CHARLES L & NICHOLAS	108-23 / HLD LOT 249	2.2		15,600		168
LARIVIERE, CHRISTOPHER J	127-39 / WF,AND RD LOT,BLDGS	0.5		88,100		951
LASKY, SYLVIA RHOMBERG &	137-06 / WF,GL ACCESS LOT	0.0		1,600		17
LASKY, SYLVIA RHOMBERG &	137-79 / RT 9 LOT	0.0		3,300	1	36
LAUBSHIRE, HELEN G., TRUSTEE	137-85 / R9 9 LOT,BLDG	1.0		62,950	7	679

TOWN OF STODDARD VALUATION AND TAXES

OWNER OF RECORD	TAX MAP # / DESCRIPTION	ACRES	CUR U ACRES	TOTAL VALUE	VLG DIST TAX	NET TAX
LAUBSHIRE, HELEN G. ,	137-86 / RT 9 LOT	0.8		20,150	2	217
LAVIGNE, ELIZABETH D	137-43 / SBR/NSR LOT,BLDGS	0.1		77,650	9	838
LAVOIE, ELAINE A	118-02 / WHTY LOT 45	1.0		13,150		142
LAVOIE, ELAINE A	123-07 / WHTY LOT 47	3.0		4,500		49
LAVOIE, YVONNE C/O MELLIN,	131-09 / 1/3 W/BEAUDIN & BERNIER	20.0		37,500		405
LEARY, PATRICK J. & JAN V.	136-18 & 19 / WF,TFD LOTS A3,A4,BLDG	0.6		131,550		1,419
LEDWITH, ROSWELL B &	101-054 / WF,HLS LOT S34,BLDG	0.3		81,050		875
LEE, HENRY R, JR & MARY	119-01 / HLD LOT 36,BLDG	1.8		70,850		764
LEES, GEORGE E, JR & BALL,	102-039 / HLS LOT S81	0.2		8,300		90
LEFRANCOIS, JOHN M &	139-49 / WF,PRSLR LOT 14,BLDGS	0.6		84,100	9	907
LEHRMAN, HENRY J, III	404-05 / DODGE LAND,BLDG	43.2		79,300		856
LEHTINEN, MARY & EDWIN	410-04 / CPR LOT	1.3		30,500		329
LEINWEBER, RICHARD &	120-16 / HLA LOT 14	1.5		41,400		447
LEKBERG, JIM M & REBECCA H	101-024 & 025 / WF,HLS S5,S6A,BLDGS	0.4		106,265		1,147
LEMIEUX, DAVID K & JEAN M	118-07 / WHTY LOT 54A,BLDGS	0.8		54,450		588
LENT, DALE & RICHARD	102-023 / HLS LOT S89,BLDG	0.2		22,200		240
LEONARD, GEORGE	130-21 / WF,DB LOT,BLDG	0.4		62,500		674
LEONARD, LORI L	101-055 / WF,HLS LOT S35,BLDG	0.4		96,400		1,040
LEONARD, MARK J	111-24 / HLD LOT 155	2.0		11,750		127
LEONARD, MARK J	111-25 / HLD LOT 156	2.0		11,650		126
LEOTTA, MARLINE J	108-18 / HLD LOT 254	3.1		16,400		177
LEOTTA, MARLINE J	411-05 / MSR LOT,MH	0.8		100,000		1,079
LES, JOHN & JANICE	111-26 / HLD LOT 157	2.9		14,400		155
LES, JOHN & JANICE	111-28 / HLD LOT 159	1.8		13,300		144
LESSARD, AIME E. JEANNE M.	131-20 / MRDGH LOT 3A,BLDGS	0.2		80,800		772
LESSER, DAVID B. &	136-17 / WF,TFD LOT A5,BLDGS	0.2		103,650		1,118
LEVANDOWSKI, ROBERT A &	125-14 / WF,WLKR RD LOT,BLDGS	0.9		146,800		1,584
LEVERING, CHESTER E & DEBRA	107-26 / HLD LT 244,BLDG	1.1		124,550		1,344
LEVERING, CHESTER E & DEBRA	107-27 / HLD LOT 243	0.7		7,650		83
LEVESQUE, ALBERT A. &	131-08 / RT 123 LOT,BLDGS	0.5		62,600		675
LEYDEN, DONALD F & MARIAN F	127-21 / AND RD LOT	0.2		8,500		92
LEYDEN, DONALD F & MARIAN F	128-15 / RT 123 LOT,BLDGS	0.3		55,750		602
LEYDEN, DONALD F & MARIAN F	128-15.1 / KING STREET	5.6		30,750		332
LEYDEN, DONALD F & MARIAN F	414-02, 03 & 415-33 / CPR LAND		132.0	2,250		24
LEYDEN, DONALD F & MARIAN F	415-31 / WF,CP LOT	0.3		31,650		342
LEYDEN, DONALD F & MARIAN F	415-32 / WF, CP LOT	0.6		5,950		64
LHOTA, GEORGE	120-37 / HLA PARCEL B,BLDG	9.0		77,750		839
LIFRIERI, RITA A	418-113 / MLE LOT 5B2U2	0.2		400	1	4
LIFRIERI, RITA A	418-114 / MLE LOT 4B2U2	0.2		450	1	5
LIGHTBODY, FRANK W &	113-61 / LTBY LOT L18,BLDGS	5.1		44,900		484
LIGHTBODY, JOHN L JR &	104-13 / WF,PC LOT	0.1		450		5
LIGHTBODY, JOHN L JR &	405-01.3 / LAND-E/S DODGE FARM RD		88.0	3,250		35
LIGHTBODY, JOHN L JR &	405-03 / LAND-E/S DODGE FARM RD	12.0		16,650		180
LIGHTBODY, JOHN L JR &	405-04 / LAND-E/S DDG FRM RD,BLDGS	13.2		156,550		1,689
LIGHTBODY, JOHN LEROY	113-63 / LTBY LOT L9,BLDGS	1.1		74,850		808
LIGHTBODY, JOHN LEROY	405-01.1 / LAND OFF SHEDD HILL RD.	17.3		26,250		283
LIND, DAVID O	111-18 / HLD LOT 129	1.7		16,700		180
LIND, DAVID O	111-30 / HLD LOT 161	2.4		17,150		185
LISTON, EVELYN Z	118-57 / WF,JLD LOT	1.4		18,150		196
LOUGHREY, DAVID K & JUDITH	127-47 / WF,AND RD LOT,BLDGS	0.3		108,650		1,172
LOUNSBURY, ROBERT J	119-41 / WF,CNGRVE LOT 2,BLDGS	2.9		261,300		2,819
LOY, REINHARD S & OLIVIA M	139-03 & 44 / WF,CW LOTS,BLDGS	0.2		114,850	13	1,239
LUND, EARLE L & MARY N	420-30 / RT 123 LOT, BLDGS LOT LINE ADJ.	2.4		213,600		2,205
LUND, EARLE L. & MARY N.	422-20.1 / PRATT LOT1	5.0		24,850		268

TOWN OF STODDARD VALUATION AND TAXES

OWNER OF RECORD	TAX MAP # / DESCRIPTION	ACRES	CUR U ACRES	TOTAL VALUE	VLG DIST TAX	NET TAX
LUSSIER, THOMAS J. &	109-10 / HLD LOT 269	2.2		16,550		179
LYMAN, ROBERT % WILLIAM	101-070 / WF,HLS S49, SHD	0.4		44,250		477
LYONS, KEVIN & CLAUDIA	106-09 / HLD LOT 313	6.5		25,950		280
LYONS, THOMAS R.	411-11.4 / SBA LOT 4	5.1		105,400		1,137
MACALLISTER, JOHN & JOAN	138-22 / WF,GL LOT,BLDGS	0.5		238,150	25	2,570
MACDONALD, EDWARD J &	137-87 / RT 9 LOT,BLDG	2.3		30,900	3	333
MACEACHRAN, JOHN H. &	414-7.31 / CPW LOT 3A, SEC 2	2.1		21,950		237
MACKENZIE, WARREN A. &	134-23 / WF,TFD LOT 11,BLDGS	1.2		126,150		1,361
MACKENZIE, WARREN A. &	134-31 / ROAD - N/V					
MACKINTOSH, DONA P	105-04 / WF,CARR LOT 17,BLDGS	0.7		150,950		1,629
MADORE, NORMAN W	113-37 / CARR LOT 12E	0.2		20,850		225
MADORE, NORMAN W	113-41 / CARR LOT 13E, BLDG	0.4		62,450		674
MAGNANI, GEORGE R & PAULA	107-20 / HLD LOT 145	1.4		13,650		147
MAGRO, FRANK & ELIZABETH	119-39 / WF,WHTY LOT 16,BLDGS	0.7		122,100		1,317
MAHLAND, MARGARET A	117-06 / HLD LOT 41	1.6		11,350		122
MAILLET, CHARLES J &	117-04 / HLD LOT 9,BLDG	1.7		77,450		836
MAINE, CRAIGEN FAMILY	404-04 / DODGE LAND		118.0	12,700		137
MAJORS, JACK L & DIANE; ET	115-64 / WF,SLE LOT 32,BLDGS	0.3		103,600		1,018
MAMMONE, VINCENT, ETALS	418-81 / MLE LOT 2B7U2	0.2		450	1	5
MAMMONE, VINCENT, ETALS	418-82 / MLE LOT 1B7U2	0.2		500	1	5
MANGAUDIS, BRIAN E. &	101-091 & 092 / WF,HLS S205,S204,BLDG	0.4		113,600		1,226
MANN, THOMAS A, ANN &	108-25 / HLD LT 248A	2.9		8,400		91
MANNING, ERIC S. & SUSAN R.	412-05 / OAR LOT,BLDGS	3.6		73,150		789
MANSELL, JAY & ATHENA	121-22.2 / FRE LOT 19	2.8		107,800		1,163
MANZ, ROBERT L & ISABELLA M	107-04 / HLD LOT 212A	1.9		14,100		152
MANZ, ROBERT L & ISABELLA M	119-06 / HLD LOT 102	1.7		16,150		174
MARA, PHILIP E & MAUREEN W	119-05 / HLD LOT 103	1.9		16,550		179
MARCINUK, ADAM J. &	101-011 / HLS LOT S117	0.3		12,300		133
MARCINUK, ADAM J. &	101-056 / WF,HLS LOT S36,BLDG	0.3		63,200		682
MARINELLO, JOSEPH & DIANA	102-049 / WF,HLS LOT S67,BLDG	0.2		77,900		841
MARKS, ARNOLD & SUSAN	114-16 / WF,B&E LOT 4	1.6		113,750		1,227
MARKS, ARNOLD & SUSAN	114-17 / WF,B&E LOT 3,BLDGS	1.6		251,200		2,710
MARQUIS, DENNIS & PAULINE	135-06 / RT 123 LOT,BLDGS	0.5		108,300		1,169
MARQUIS, MICHAEL A & NANCY	136-08 / WF,TFD LOT M5,BLDG	0.4		110,700		1,194
MARRAD'S TIMBER CO.	103-07 / WF,HLS LOT S501	0.7		43,850		473
MARRAD'S TIMBER COMPANY	101-108 TO 113 / HLS LOTS S301 TO S306	1.1		24,250		262
MARRAD'S TIMBER COMPANY	101-116 & 117 / HLS LOTS S309,S310	0.4		8,900		96
MARRAD'S TIMBER COMPANY	102-081 / WF,HLS LOT S225	0.2		27,600		298
MARRAD'S TIMBER COMPANY	102-110 & 111 / HLS LOT S286,S287	0.4		12,900		139
MARRAD'S TIMBER COMPANY	102-116 / HLS LOT S292	0.2		8,250		89
MARRAD'S TIMBER COMPANY	103-12 / HL LOT	0.5		11,900		128
MARREN, JOHN J. JR.	138-34 / SPRCLD LOT 5,BLDG	0.7		223,250	24	2,409
MARSHALL, DONALD A.	422-08 / RT 9 LAND, BLDGS	5.5	42.0	129,975		1,402
MARSHALL, RICHARD A. &	125-01 / SHR LOT, BLDGS	1.7		118,500		1,179
MARSHALL, RICHARD A &	126-42 / SHR LOT,BLDG	0.6		21,350		230
MARTIN, DONALD K & EILEEN D	112-14 / WF,HLD LOT 330	1.1		79,350		856
MARTIN, GARY W.	411-07 TO 09 / MSR LOTS,BLDGS	1.2		69,300		748
MARTIN, JANET F	102-086 & 087 / WF,HLS LOTS S220,S219	0.6		46,350		500
MARTIN, JANET F	102-091 TO 094 / HLS LOTS S267-S270	0.7		3,250		35
MARTLAND, WALLACE A &	102-070 & 071 / WF,HLS S236,S235,BLDG	0.3		78,850		851
MARTLAND, WALLACE A &	102-106 TO 108 / HLS LOTS S282-S284A	0.5		15,600		168
MASON, BARBARA J	126-56 / WF,STN RD LOT,BLDGS	0.2		94,550		1,020
MASON, GLEN R.	117-18 / HLD LOT 24,BLDGS	1.9		94,200		1,016
MASON, MERLE	411-11.1 / SBA LOT 7	8.3		44,900		484

TOWN OF STODDARD VALUATION AND TAXES

OWNER OF RECORD	TAX MAP # / DESCRIPTION	ACRES	CUR U ACRES	TOTAL VALUE	VLG DIST TAX	NET TAX
MASON, MERLE	415-16.2 / WF,CGCP LOT 2	2.0		49,800		537
MATSON, STEVEN C. & NANCY	414-32 / BROWN LAND	41.0		30,600		330
MATSON, STEVEN C & NANCY N	110-03 / SLE LOT 32	0.5		4,950		53
MATSON, STEVEN C & NANCY N	110-04 / SLE LOT 31,BLDG	0.4		58,200		628
MATSON, STEVEN C & NANCY N	110-05 / SLE LOT 30	0.4		4,150		45
MATUSKIEWICZ, THEODORE R &	127-18-20,25,26 / WF,AND RD LOTS,BLDG	2.1		96,250		1,039
MAXWELL, ESTATE OF	131-46 & 47 / MRDGH LOT 8,BLDG	0.4		35,350		381
MAY, RUTH A	119-03 / HLD LOT 39	1.8		13,050		141
MAYNARD, PRISCILLA F	138-15-18,43,44 / WF,GL LOTS & LAND,BLDGS	5.5		301,650	32	3,255
MCCARTHY, JAMES J. &	118-29 / HLD LOT 2	1.6		117,750		1,271
MCCARTHY, JAMES J. &	118-31 / HLD LOT 3	1.4		15,950		172
MCCARTHY, THOMAS J & SUSAN	107-05 / HLD LOT 212B	3.2		15,200		164
MCCLURE, JAMES K. & THERESA	419-09 / CNTY RD LOT,MH,SHED	6.9		59,500		642
MCCOLL, PAULA & BRUCE W.;	127-40 / WF,AND RD LOT,BLDGS	0.4		85,200		919
MCCORMACK, CHRISTOPHER &	120-05 / FR LOT 3	1.6		28,300		305
MCCRACKIN, JAMES D &	108-13 / HLD LOT 273	2.1		14,950		161
MCCRACKIN, JAMES D &	108-14 / HLD LOT 272	2.0		15,250		165
MCCULLOUGH, HUGH & VIOLET	407-04 / LOT-W/S KINGS ST	8.1		25,450		275
MCDONOUGH, MARTHA &	113-58 / LTBY LOT L12,BLDGS	0.7		94,850		1,023
MCDUFFEE, DUANE A. & NANCY	116-11 / HLD LOT 52,BLDGS	2.7		103,400		1,116
MCENANEY, ELEANOR &	125-12 / SHR LOT	2.1		24,600		265
MCGOWAN, JOYCE K	421-01 / GRAY LOT 1		7.1	525		6
MCGOWAN, JOYCE K	422-17 / BACKLAND OFF RT 9		257.0	18,825		203
MCGOWAN, JOYCE K.	422-18 / BACKLAND OFF RT 9		17.0	525		6
MCGOWAN, JOYCE K	422-21 / TAYLOR-GREEN LAND		46.0	3,368		36
MCIVER, KIM & BRIAN	121-21.3 / WF,CGHL LOT 4	5.3		64,950		701
MCKELVEY, HARRY S.	126-74 / WF,RT 123 LOT,BLDG	0.0		27,550		297
MCLANAHAN, DAVID	126-41 / WF,SHR LOT,BLDGS	1.3		114,400		1,234
MCLAUGHLIN, LAURIE J.	101-033 / WF,HLS LOT S13,BLDG	0.2		71,450		771
MCLAUGHLIN, ROBERT G. &	424-34 / ARKWD LOT 13	8.2		107,050		1,155
MCLEAN, ROBERT E.	137-46 & 60 / WF,GL LOT,BLDGS	0.4		196,350	21	2,119
MCLELLAN & MCMAHON	137-18 / WF,RT 9,GL LOT,GARAGE	0.1		41,900	5	452
MCLELLAN & MCMAHON	137-19 / WF,NSR LOT	2.3		232,500	25	2,509
MCMAHON, TERRENCE S &	130-05 / RT 123/OFR LOT,BLDGS	3.3		109,000		1,176
MCOSKER, TIMOTHY C & JANE D	119-25 / WF,JLD LOT 23,BLDGS	0.8		134,900		1,456
MCPADDEN TRUST	106-20 / WF,HLD LOT,BLDGS	2.9		135,000		1,457
MEADOWSEND TIMBERLANDS	413-06 / OLD KNE/CNCRD RD LAND		70.0	5,675		61
MEAUSKY, JAMES & MAUREEN	118-26 / WHTY LOT 38,BLDGS	1.0		45,400		490
MECHESKI, TIMOTHY L. &	116-14 / HLD LOT 47	1.8		94,300		1,017
MEEHAN, TERRY D & MARTHA B	108-31 / HLD LOT 98	0.5		10,100		109
MEEHAN, TERRY D & MARTHA B	109-03 / HLD LOT 298	2.5		11,850		128
MEEHAN, TERRY D & MARTHA B	109-04 / HLD LOT 299	2.3		11,200		121
MELZMUF ROBERTA A	104-24 / WF,CARR LOT 5,BLDGS	0.4		91,750		990
MELZMUF ROBERTA A	104-25 / WF,CARR LOT 6,SHED	0.3		44,800		483
MERCER, LAURIE J	113-39 / WF, CARR ISLAND, BLDGS	1.7		111,700		1,205
MERCHANT, DORIS M	130-23 / WF,DB LOT,BLDGS	0.3		67,750		731
MEROLLA, STACEY & SALESKI,	421-9.1 / STAPLES LOT 1	5.1		76,850		829
MERRIEWOOD VILLAGE, INC	103-01 / WF,HL LAND, 21 CTGS	34.0		816,350		8,808
MERRIEWOOD VILLAGE, INC	105-12 / WF,HL LOT,SHED	0.5		56,250		607
MERRILL,WILLIAM, CHARLOTTE,	409-01 / PROCTOR LAND (1/2 INT)		115.5	10,620		115
MEUSE, CLARENCE J &	112-17 / WF,HLD LOT 333	1.1		54,950		593
MEYER, MAUREEN A.	121-18 / FRMN LOT D	0.8		14,900		161
MEYER, MICHAEL F & MARY M	121-13 / WF,FRMN LOT 9,BLDGS	0.6		133,500		1,440
MICHALEWICZ, JEANNETTE D.M.	131-19 / MRDGH LOT 3,BLDG	0.3		90,700		979

TOWN OF STODDARD VALUATION AND TAXES

OWNER OF RECORD	TAX MAP # / DESCRIPTION	ACRES	CUR U ACRES	TOTAL VALUE	VLG DIST TAX	NET TAX
MICHAUD, BRIAN D. & POWER,	128-07 / RT 123 LOT,BLDGS	0.8		114,250		1,233
MIDDLETON, MARY ANN	129-12 / RT 123 LOT	0.7		2,950		32
MIGLIORE, JAMES	101-059 / WF,HLS LOT S39,BLDGS	0.3		78,850		851
MILLER, CHARLES R. & KATHY J.	121-15 / FRMN LOT A,BLDG	0.8		94,000		1,014
MILLER, DONALD & JOAN L	132-01 / WF,IP LOT,BLDG	3.2		77,250		834
MILLER, DONALD & JOAN L	132-09 / IP LOT	0.2		2,750		30
MINARD, PATRICIA GALLUP &	137-76 / RT 9 LOTS	1.1		11,900		128
MINARD, PATRICIA GALLUP &	137-77 / RT 9 LOTS,BLDGS	0.5		56,900		614
MINARD, PATRICIA GALLUP &	137-78 / NSR	1.3		25,650	3	277
MINER, BONNIE L.	423-07 / LAND & BLDGS	4.8		48,600		524
MINER, BONNIE LEE	423-06 / BACK LOT OFF RT 9	1.0		2,100	1	23
MINIE, DONALD E & MARY	137-21 & 22 / BRK WF,SBR LOT,BLDGS	0.2		95,450	10	1,030
MINTON, GAEL R. & TYREE	125-19 / WLKR RD LOT,BLDGS	0.7		28,100		303
MINTON, TYREE G. & GAEL R.	125-16 / WF,WLKR RD LOT,BLDGS	0.2		142,550		1,538
MIXA, THOMAS	120-36 / HLA PARCEL A,BLDGS	7.8		73,900		797
MOE, RUTH H	135-34 / WF,TFD LOT K3,BLDGS	0.2		95,200		1,027
MOLESKY, ANTHONY T & ETHEL	134-21 / TFD LOT I7,BLDG	0.5		53,150		573
MOLESKY, ANTHONY T & ETHEL	134-28 / WF,TFD LOT I5A (ROW)	0.1		3,700		40
MONADNOCK DEVELOPMENTAL	126-12 / RT 123 LOT,BLDGS	0.7		87,050		0
MONIZ, MARK	112-09 / HLD LOT 328	1.3		9,550		103
MONTINERI, PAUL & SONIA L	119-12 / SLE LOT B3	0.2		6,350		69
MONTINERI, PAUL & SONIA L	119-14 / SLE LOT B5	0.3		7,250		78
MONTINERI, PAUL & SONIA L	119-17 / SLE LOT B8	0.3		7,250		78
MONTINERI, PAUL & SONIA L	119-18 / SLE LOT B7	0.3		6,150		66
MONTY, JOANN	131-06 / BACKLAND	16.0		13,800		149
MONTY, JOANN	131-13 / RT 123 LOT, FND	7.7		62,750		677
MONTY, JOANN	131-16 / WF,IP ACCESS	0.1		9,500		103
MONTY, JOANN	131-16.1 / RT 123 LOT	0.8		9,050		98
MONTY, KEVIN & KENDALL,	111-34 / HLD LOT 141, BLDG	1.6		91,700		989
MOONEY, JOHN F.	408-19 / RT 123 LOT,MH,SHED	2.0		60,400		552
MOONEY, WARREN F, JR.	408-10 / DOE RD LOT,MH,SHED	0.9		31,100		236
MOONEY, WARREN F, JR	408-18 / DOE RD LOT,MH,SHED	2.5		45,300		489
MORRIS, JAMES H & SUSAN N	108-24 / HLD LOT 248	5.1		19,250		208
MORRIS, JAMES H & SUSAN N	403-01 / LAND-COPELAND RD	136.0		112,600		1,215
MORRIS, T. SCOTT & CINDY L.	117-22 / HLD LOT 54	4.0		15,750		170
MORTON, ROBERT W &	101-047 / WF,HLS S27,S28,BLDG	0.3		92,050		993
MOSSBERG, WILLAIM R., JR. &	415-23.3 / WF, CP LOT	0.3		32,000		345
MOSSBERG, WILLIAM R., JR. &	414-06.2 / CPR LOTS	4.2		145,700		1,572
MOULTON, ALAN H & NANETTE	120-17 / HLA LOT 7,BLDG	0.8		85,150		919
MOULTON, ALAN H. & NANETTE	414-7.4& 415-16.5 / CPW LOT 4 & WF,CGCP LOT 5		47.4	3,475		37
MOULTON, ALAN H. & NANETTE	415-16.6 / WF,CGCP LOT 6,BLDGS	2.8		188,600		2,035
MOWAT, WILLIAM, JR &	120-13 / WF,FR LOT 9,BLDG	1.9		183,650		1,982
MOYNIHAN, TARA & MOLESKY,	135-20 / RT 123 LOT,BLDGS	0.2		62,550		675
MOYNIHAN, TARA & MOLESKY,	135-21 / LOT OFF RT 123	0.2		350		4
MUCKLE, ROBIN M.	127-38 / WF,AND RD PENN,BLDGS	1.1		97,400		1,051
MUNDY, DARYL L & SUSAN A	111-22 / HLD LOT 153,BLDG	2.0		17,850		193
MURDOCK, RICHARD W. &	137-47 & 59 / WF,GL LOT,BLDGS	0.4		186,050	19	1,907
MURPHY, EDWARD, JR, MARY E	139-45 / WF,GL LOT,BLDGS	0.3		142,500	16	1,538
MURPHY, EDWARD, JR, MARY E	424-22 / ATEN RD LOT	8.0		29,350	3	317
MURPHY, JAMES F & JUDITH A	113-68 & 69 / LTBY LOT L5,L4, BLDG	1.6		118,800		1,182
MURRAY, BEVERLY K &	112-20 / WF,HLD LOT 335,BLDGS	3.0		151,950		1,640
MURRAY, JAMES	135-17 / RT 123 LOT,BLDGS	0.4		41,450		447
MUTO, MICHAEL	116-29 / HLD LOT 95	2.1		11,450		124
MUTO, MICHAEL	116-30 / HLD LOT 94	2.0		13,800		149

TOWN OF STODDARD VALUATION AND TAXES

OWNER OF RECORD	TAX MAP # / DESCRIPTION	ACRES	CUR U ACRES	TOTAL VALUE	VLG DIST TAX	NET TAX
MUTO, MICHAEL	116-31 / HLD LOT 93	2.1		16,050		173
NADEAU, PAUL R & EDMOND H	121-21.2 / WF,CGHL LOT 3	5.0		62,750		677
NAGY, BALINT, & GERTRUDE	411-11.2 / SBA LOT 6	5.1		155,150		1,674
NAIR, ROBERT	120-22 / WF,HLA LOT 3	0.7		64,000		691
NASSAU, ARTHUR M	120-25 & 30 / HLA LOT 10	2.0		30,550		330
NASSAU, REBA L.	120-23 / WF,HLA LOT 2,BLDG	0.8		164,200		1,772
NEILL, HOWARD O	108-11 / HLD LOT 275	3.1		23,600		255
NELSON, MARK E, EARLC, &	113-21 / CARR LOT 8A,BLDGS	0.6		71,050		767
NELSON, STEPHEN R & PHYLLIS	113-65 / LTBY LOT L7, BLDG	1.2		76,850		829
NEW HAMPSHIRE, STATE OF	136-13 / DAM, ISLAND POND	0.5				
NEW HAMPSHIRE, STATE OF	137-89 & 423-18 / RT 9 LOT	0.5				
NEW HAMPSHIRE, STATE OF	407-05 / PITCHER MTN FIRE TOWER	5.0				
NEW HAMPSHIRE, STATE OF	413-08 / "TWIN ARCH RESERVE"	0.8				
NEW HAMPSHIRE, STATE OF	421-05 / RT 9 BUFFER LOT	0.5				
NEW HAMPSHIRE, STATE OF	422-14 / RT 9 BUFFER LOT	1.2				
NEW HAMPSHIRE, STATE OF	423-17 / RT 9 LOT, NEW STATE SHED	7.3				
NEWBY, JOHN R. & RENEE I.	126-01 / OCR LAND	20.0		210,350		2,270
NICHOLAS, JOSEPH T &	126-10 / WF,DB LOT,BLDGS	0.6		47,750		515
NICHOLS, CECIL & ULDENE,	418-07 / MLE LOT 11B4U1	0.1		250	1	3
NICHOLS, CECIL & ULDENE,	418-09 / MLE LOT 13B4U1	0.2		450	1	5
NICHOLS, CHESTER	105-17 / WF,HL LOT,BLDGS	1.3		213,500		2,304
NICHOLS, CHESTER	105-31 / HL LOT	0.4		13,350		144
NICHOLS, MILDRED J	121-05 & 06 / WF,FRMN LOT 1,2,BLDGS	0.5		127,750		1,378
NICOLETTI, RICHARD A &	137-53 & 54 / WF,GL LOT,BLDG	0.6		168,000	18	1,813
NORCROSS, ARTHUR C & JOAN	137-75 / OFF NSR LOT	0.4		8,200	1	88
NORTON, SARAH H & HANSON,	420-31 / RT 123 LOT, BLDGS	1.9		89,500		966
NUNES, AGOSTINHO N. & BAIR,	120-14.3 / B/P LOT 30.1	2.8		200,250		2,161
O'BRIEN, JOHN J. & LORI A.	101-062 & 063 / WF,HLS S42,S42A,BLDG	0.5		123,750		1,012
OBRIEN, MAURICE E, JR	418-21 / MLE LOT 11B7U3	0.2		400	1	4
OBRIEN, ROBERT V & ANN H	135-36 / WF,TFD LOT K1,BLDGS	0.2		139,250		1,503
OFFENBERG, SERGEY P	115-59 & 60 / WF,SLE LOTS 36,37,BLDG	1.2		155,900		1,682
OJA, WAINO	102-030 & 031 / HLS LOT S96,S97,BLDG	0.5		19,400		209
OKE, GARY R & REBECCA	117-11 / HLD LOT 20	1.4		12,700		137
OKE, GARY R & REBECCA	117-12 / SLE LOT 13,BLDG	0.9		58,000		626
OKE, GARY R & REBECCA	117-13 / HLD LOT 21	0.9		11,100		120
OKE, GARY R & REBECCA	117-14 & 15 / SLE LOT 11	1.8		15,100		163
OKE, GARY R & REBECCA	126-53 / "MILL VILLAGE STORE"	0.7		92,500		998
OLEYAR, GEORGE J, JR &	106-12 / HLD LOT 310	3.0		15,300		165
OLSON, ALBERT F. & RENICE E.	102-099 TO 102 / HLS LOTS S275-S278	0.7		16,350		176
OLSON, BETSY N	134-42 / WF,IP LOT	0.4		12,200		132
OLSON, BETSY N &	135-22 & 23 / RT 1123 LOTS,BLDG	0.2		75,200		811
ONEILL, EDWARD M &	116-03 / SLE LOT 314	0.5		8,850		95
OPEN VIEW INVESTMENTS, LLC	422-07.7 / OCR BACKLAND		143.1	15,400		166
OPIDEE, MARIE E.	116-35 / HLD LOT 89	1.6		12,950		140
OPIDEE, MARIE E.	116-36 / HLD LOT 88	1.5		11,400		123
ORMON, M DALE & MARY J	101-097 TO 099 / WF,HLS S197A-S199,BLDG	0.5		139,900		1,510
ORMOND, JEREMIAH J &	118-33 / SLE LOT 6,BLDG	0.9		52,800		570
OSENGA, WILLIAM, JR	412-08 / RT 9 LOT,BLDGS	4.4		55,650		500
OSTROWSKI, EDWIN J & VITA M	133-16 / WF,TFD LOT D6,BLDG	0.6		115,650		1,248
OSULLIVAN, JOSEPH W &	121-07 / WF,FRMN LOT 3,BLDGS	0.4		122,600		1,323
OSULLIVAN, JOSEPH W &	121-22.4 / FRE LOT 15	2.1		26,400		285
OUELLETTE, ROLAND W.	122-17 / WF,WHTY LOT 12,BLDGS	0.5		119,300		1,287
OWNER UNKNOWN	408-29 / OFF RT. 123	0.9		1,400		15
PAGE, LEANDER III	118-01 / WHTY LOT 40	3.4		22,300		241

TOWN OF STODDARD VALUATION AND TAXES

OWNER OF RECORD	TAX MAP # / DESCRIPTION	ACRES	CUR U ACRES	TOTAL VALUE	VLG DIST TAX	NET TAX
PAGNIUCCI, DAVID J. & SANDRA	138-11 / WF,GL LOT,BLDGS	0.7		245,000	26	2,644
PAINE, RONALD E	126-04 / WF,DB LOT	0.4		2,750		30
PALMER, STEPHEN D. & KARLA	128-03 / 1834 HOUSE, LOT	4.4		152,000		1,640
PALMIERI, PATRICK	116-20 / HLD LOT 100	1.8		15,350		166
PALMIERI, PATRICK	116-21 / HLD LOT 99	1.6		12,300		133
PANCIERA, NEIL	411-11.7 / SBA LOT 1	12.5		46,000		496
PANTINA, ROSARIO & MARIA	122-09 / WHTY LOT 30B,BLDGS	0.7		50,250		542
PARADIS, ROLAND A.	107-12 / HLD LOT 303	7.6		25,750		278
PARADISE VALLEY	418-01 / BACKLAND	17.0		17,850		193
PARADISE VALLEY	418-45 / MLE LOT 15B5U3,CAMP	0.1		10,000	1	108
PARADISE VALLEY	418-46 / MLE LOT 14B5U3,CAMP	0.1		1,350	2	15
PARKER, CATHERINE W	113-54 / LTBY LOT L14,BLDGS	0.7		84,550		912
PARKER, CATHERINE W	113-55 / LTBY LOT	0.3		8,450		91
PARKER, JAMES E	131-26 / MRDGH LOT 16,BLDGS	0.5		69,500		750
PARROT, TED & PAMELA,	132-16 / WF,M&A LOT 3,BLDG	1.4		141,050		1,522
PARTELLO, PEGGY A.	117-25 / HLD LOT 57, BLDGS	2.2		92,700	0	1,000
PATNODE, DOROTHY A	137-12 / WF,RT 9,GL LOT,BLDGS	0.1		92,200	5	409
PATTERSON, RICHARD W &	127-32 & 33 / WF,AND RD LOTS,BLDGS	0.4		130,050		1,403
PAYNE, PATRICIA A.	414-07.6 / CPW LOT 6	5.1		31,750		343
PEATE, KENNETH & LESLIE	106-04 / HLD LOT 304,BLDG	3.8		141,000		1,421
PEDRO, JOSEPH E, JR. & AMY	122-07 / WHTY LOT 28A,BLDGS	1.4		59,950		647
PEETS, KEVIN B. & DENISE A.	137-34 / SBR/NSR LOT,BLDG	0.1		84,200	9	909
PEFFERS, WILLIAM F, LAURETTE	102-088 / WF,HLS LOT S218,BLDGS	0.3		76,450		825
PELLEGRINO, DENNIS P & SERI K	115-50 / MALLARD ISLAND, BLDGS	3.2		285,250		3,078
PELLETIER, GERALD M	411-13 / OAR LOT,BLDGS	5.1		75,000		809
PELLETIER, ROGER R & RENA C	115-56 / WF,SLE LOT 41,BLDG	0.4		198,650		2,143
PEPPIN, NORMAN A & LIANE S	101-003 & 004 / HLS S109 & S110,BLDGS	1.0		52,200		563
PEREIRA, JOSE S	115-02 / HLD LOT 83	1.3		10,450		113
PEREIRA, JOSE S	116-37 / HLD LOT 87	1.6		15,600		168
PEREIRA, JOSE S	119-43 / WF,PENNINSULA	0.6		31,550		340
PERIGNY, VIRGINIA TRUSTEE	117-16 / HLD LOT 22	1.4		14,050		152
PERKINS, MICHAEL A. &	420-12 / RT 9 LAND, BLDGS	5.1		143,500		1,548
PERKS, WAYNE & JOANNE	113-48 / CARR LOT 13C, SHED	0.2		12,150		131
PERKS, WAYNE & JOANNE	113-50 / CARR LOT 14C, BLDGS	0.4		102,950		1,111
PERRON, ROBERT F & SUZANNE	101-064 / WF,HLS LOT S43,BLDG	0.2		66,500		718
PERRY, E RONALD & HANSON,	414-01 / DODGE LAND (1/2 INT) WITH HANSON		54.0	1,550		17
PETERSON, ALFRED C	408-22 / RT123 LAND,BLDGS	71.0		129,550		1,398
PFUNDSTEIN, GEORGE A	104-19 / WF,CARR LOTS 3,11A	0.4		96,800		1,044
PHALON, ROBERT W & PHYLLIS	121-08 / WF,FRMN LOT 4,BLDGS	0.3		119,450		1,289
PHANEUF, ROGER K. & CINDY J.	123-05 / WHTY LOT 42	3.9		25,950		280
PHELAN, LINDA E & ALAN P	421-15 / BBR LAND	40.0		72,250		780
PHELPS, JANETTE & TIMOTHY	420-32 / RT 123 LOT,MH,SHEDS	0.5		55,900		603
PHELPS, TIMOTHY P. & NORA	107-23 / HLD LOT 215,BLDG	1.3		66,600		719
PHELPS, TIMOTHY P. & NORA	107-24 / HLD LOT 214	1.0		17,300		187
PHELPS, TIMOTHY P. & NORA	111-01 / HLD LOT 216	2.6		13,850		149
PHELPS, TIMOTHY P & NORA	129-02 / MSR LOT,BLDGS	0.7		101,200		1,092
PHILBRICK, STEVEN A &	419-10 / CNTY RD LAND,BLDGS	5.1	10.0	111,900		1,207
PHILLIPS, DAVID J.	135-41 TO 43 / TFD LOTS (1/9 INT)			3,350		36
PHILLIPS, DAVID J.	135-49 / BEACH (1/9 INT)			2,000		22
PHILLIPS, DAVID J.	135-53 / WF,TFD LOT L6,BLDGS	0.1		95,600		1,032
PHILLIPS, DAVID J.	135-54 / WF,TFD LOT L11	0.2		9,100		98
PHILLIPS, LAURA J	122-25 / WF,WHTY LOT 4,BLDG	1.4		128,600		1,388
PHILLIPS, WILLIAM &	104-09 / WF,BUT LOT 3,BLDGS	2.1		107,150		1,156
PHILLIPS, WILLIAM D &	104-07 & 08 / WF,BUT LOT 1,BLDG	3.6		150,100		1,620

TOWN OF STODDARD VALUATION AND TAXES

OWNER OF RECORD	TAX MAP # / DESCRIPTION	ACRES	CUR U ACRES	TOTAL VALUE	VLG DIST TAX	NET TAX
PICKERING, BRIAN L	408-23 / RT 123 LAND,BLDGS	10.0		78,750		850
PIEHL, GEORGE W & EMILY	411-01 / CPR/MST LAND,BLDGS	3.5	28.5	74,025		799
PIKE INDUSTRIES, INC.	111-10 / SLE LOT 153	1.0		8,450		91
PIKE INDUSTRIES, INC.	111-11 / SLE LOT 86	0.5		11,250		121
PIKE, RICHARD, SR.	115-33 & 34 / SLE LOT 55,54,BLDGS	0.6		48,800		527
PINCIARO, ANTHONY F. &	125-03 / ZR LOT	0.6		4,950		53
PINCIARO, ANTHONY F &	125-08 / WF,ZR LOT,BLDG	0.9		145,050		1,565
PINNEY, EDWARD & BEVERLY	115-01 / SLE LOT 6,BLDG	0.5		50,250		542
PINNEY, EDWARD & BEVERLY	119-08 / HLD LOT 84	1.2		14,000		151
PISANI, JOSEPH J	112-07 / HLD LOT 326,BLDG	1.2		77,700		838
PLANTE, AVIS M E	106-13 / HLD LOT 309,BLDGS	2.8		60,350		435
PLAUT, MARY H.	138-13 & 46 / WF,GL LOT,BLDGS	2.3		201,600	21	2,175
PLOTTS, GERALDINE M	401-01 / LOT-STODDARD/MARLOW TL	0.6		1,250		13
PLOTTS, GERALDINE M	408-13 / QUEEN ST LOT,SHED	4.5		6,850		74
PLOTTS, GERALDINE M	408-14 / QUEEN ST LOT	6.8		9,200		99
PLOTTS, GERALDINE M	408-15 / QUEEN ST LOT	20.9		6,900		74
PLOTTS, GERALDINE M.	408-28 / OFF RT. 123	1.6		2,400		26
POLDERMAN, BRUCE L.	112-02 / HLD LOT 321	7.1		33,850		365
POLIFRONE, JOHN & LUCILLE M.	131-21 / MRDGH LOT 4,BLDGS	0.3		76,450		825
POLIFRONE, LUCILLE & JOHN	131-44 / MRDGH LOT 7,BLDGS	0.2		38,800		419
POLLARD, KENNETH A.	126-32 / WF,M&A LOT 5,BLDG	2.2		124,450		1,343
POLLOCK, JAMES R	125-27 / SHR LOT,BLDGS	1.2		64,700		698
POLLOCK, ROBERT A & JEAN M	102-067 TO 069 / WF,HLS S237-S239,BLDGS	0.5		89,500		966
POLLOCK, ROBERT A & JEAN M	102-109 / HLS LOT S285	0.2		8,250		89
POLOCZANSKI FAMILY	126-62 / WF, STN RD LOT,BLDG	0.1		61,250		661
POLOCZANSKI FAMILY	126-63 / WF,STN RD LOT	0.1		36,200		391
PORTER, GEORGE L; REALTY,	127-50 & 51 / WF,AND RD LOTS,BLDGS	0.5		100,100		1,080
PORTERFIELD, JOHN M.	114-09 / WF,B&E LOT 7,BLDG	2.1		282,950		3,053
POST, IRVING & BETTY	109-01 / HLD LOT 296	2.8		11,800		127
POTHIER, LEANDER S & AMY P	110-25 / HLD LOT 63	2.0		16,450		177
POTTER, PATTI A TRUSTEE	126-58 / WF,STN RD LOT 4,BLDG	0.1		75,050		810
POWER, HARRY R & BEVERLY A	408-01 / RT 123 LOT,BLDGS	3.0		162,200		1,750
PRACON, HELEN M	124-10 / WF,LSU LOT 5,BLDG	0.3		117,300		1,266
PRATT, BRADLEY C & BRIAN	422-20.3 / PRATT LOT3 ANYTIME	5.0		115,050		1,241
PRATT, BRADLEY C &	422-03 / RT 9 LAND, BLDGS	10.8		195,050		2,105
PRATT, BRADLEY C. & DENISE C.	134-13 / TFD LOT J12 & 13A	0.3		19,950		215
PRATT, BRADLEY C & DENISE C;	134-15 / TFD LOT J13	0.1		56,200		606
PRATT, BRADLEY C & DENISE C;	422-05 / RT 9 LAND, BLDGS	14.9		125,750		1,357
PRATT, BRIAN C & SANDRA L	422-20.2 / PRATT LOT 2, MH	6.3		108,800		1,174
PRATT, CHARLES F	422-2.2 / RT 9	11.0		35,600		384
PRATT, CHARLES F & MARY M	422-01 / RT 9 LOT, BLDGS	5.1		102,800		1,109
PRATT, HOWARD	137-10 / WF,RT 9,GL LOT,BLDGS	0.1		88,900	10	959
PRESCOTT, GREGG S & GAIL A	120-08.2 / WF,FRE LOT 11	1.5		68,850		743
PRESTIA, ARTHUR B & VAN	114-15 / SHR LOT,BLDGS	2.3		145,700		1,572
PRESTON, GEORGE F	412-01 & 03 / OAR LAND,BLDGS	36.0		202,950		2,190
PRICE MD, TREVOR R P	136-20 TO 22 / WF,TFD LOTS A1,A2,A6A	0.9		71,550		772
PRICE MD, TREVOR R P	136-26 / TFD LOT A6	0.3		10,850		117
PRICE MD, TREVOR R P	413-2.2 / PARCEL B		52.0	1,915		21
PRIEST, DORMAN E	103-06 / WF,HL LOT, BLDGS	3.3		208,700		2,252
PRIEST, RUTH	137-23 / BRK WF,BACK LOT	0.0		1,700		18
PROCTOR, DANIEL C, TRUSTEE	101-020 / WF,HLS LOT S51,BLDGS	0.2		59,350		640
PROCTOR, DANIEL C, TRUSTEE	101-021 TO 023 / WF,HLS S2,S3,S4,BLDGS	0.9		136,850		1,477
PROHASKA, CHARLES R &	124-25 & 26 / LSU LOT 44,BLDGS	0.5		141,600		1,528
PROVOST, ROBERT & ARLENE M	115-05,06,10 / SLE LOTS 11,11A,12,BLDG	1.9		51,500		556

TOWN OF STODDARD VALUATION AND TAXES

OWNER OF RECORD	TAX MAP # / DESCRIPTION	ACRES	CUR U ACRES	TOTAL VALUE	VLG DIST TAX	NET TAX
PROVOST, ROBERT & ARLENE M	115-08 / SLE LOT	0.3		500		5
PROVOST, ROBERT & ARLENE M	115-11 & 12 / SLE LOTS 14,14A	0.8		8,700		94
PRUNIER, PAUL A & KATHLEEN	102-009 / HLS LOT S77	0.2		12,250		132
PRUNIER, PAUL A & KATHLEEN	102-010 / HLS LOT S78	0.2		13,750		148
PRUNIER, PAUL A & KATHLEEN	102-047 / WF,HLS LOT S65,BLDGS	0.2		124,200		1,340
PRUNIER, PAUL A & KATHLEEN	102-048 / WF,HLS LOT S66,BLDG	0.2		83,600		902
PUBLIC SERVICE CO OF NH	127-52 / ELEC LINES,AND RD LOT			861,973		9,301
PURDON, ROBERT E & NANCY R	105-07 & 08 / WF,CARR TK1,2,MARINA	0.1		48,550		524
PURDON, ROBERT E & NANCY R	105-24 / CARR TRK 3	0.0		550		6
PURDON, ROBERT E & NANCY R	105-45 / CARR TRK 4,BLDGS	1.5		156,450		1,688
PUTNAM, NATHAN & BARBARA	408-11.2 / DOE RD. LOT	6.3		79,050		853
PUTNAM, PATRICIA E &	408-11.1 / DOE RD. LAND,BLDG	20.6		59,850		546
QUEREUX, ALFRED E & EDITH	136-27,28,30,31 / WF,TFD A9,10,13,14,BLDG	1.5		153,000		1,651
QUIMBY, JAMES C. & NANCY O.	122-30 / WF, LOT 25,BLDGS	0.2		83,650		903
QUIST, OLIVER P & MURIEL M	136-05 TO 07 / WF,TFD LOTS M6,M7,BLDGS	1.9		193,200		1,985
RADIMSKA, OLGA	135-03 / RT 123 LOT,BLDGS	0.1		46,400		501
RAFTER, ROSEMARY	138-08 / WF,GL LOT,BLDG	1.0		221,200	23	2,387
RALLO, ANGELINA F	133-15 / WF,TFD LOT D5,BLDG	0.5		102,150		1,102
RAMIREZ, ROBERT R.	120-15 / HLA LOT 19	1.6		130,450		1,308
RANDALL, ALISON	134-16 / RT 123 LOT,BLDGS	0.6		86,950		938
RASI, RONALD T & HELEN A	127-24 / WF,AND RD LOT,BLDGS	0.6		103,000		1,111
RAUDONIS, SOPHIE	421-22 / BBR LAND, BLDGS	23.0		52,400		565
RAUDONIS, SOPHIE	421-24 / BBR LOT	1.1		10,300		111
RAYMOND, STEPHEN A.	120-14.2 / B/P LOT 30	1.0	13.0	111,630		1,104
READ, JON & ANNETTE	420-13A / BLDGS ONLY (READ LAND)	2.3		53,750		580
READ, WALTER & JOAN	420-13 / RT 9 LAND, BLDGS	12.6		168,500		1,818
RECK, PAUL C & NANCY B	127-13 / AND RD LOT	0.7		17,150		185
RECK, PAUL C & NANCY B	127-14 / AND RD LOT	0.5		14,100		152
RECK, PAUL C & NANCY B	127-31 / WF,AND RD LOT,BLDG	0.5		126,150		1,361
REDFIELD, KAREN	131-34 / MRDGH LOT 26	0.3		8,050		87
REDFIELD, KAREN	131-38 & 38.1 / MRDGH LOT 25, BLDGS	0.3		108,750		1,173
REDFIELD, KAREN	131-39 / MRDGH LOT 12	0.9		21,550		233
REDFIELD, TED A.	109-02 / HLD LOT 297	2.1		10,250		111
REED, RAYMOND E	422-19 / RT 9 LAND, MH	16.0		59,800		645
REEKSTIN, WILLIAM F, ESTATE	139-28 & 33 / WF,CW LOTS,BLDGS	0.2		150,700	17	1,626
REGENSBURGER, ALBERT F, JR	107-18 / HLD LOT 147	1.5		16,100		174
REGENSBURGER, ALBERT F, JR	108-26 / HLD LOT 241	1.1		12,300		133
REGINA, RICHARD	102-045 / WF,HLS LOT S63,BLDG	0.1		88,950		960
REID, LORETTA	113-70 / LTBY LOT L2A	0.1		100		1
REID, LORETTA	113-73 / LTBY LOT L2	0.8		20,700		223
REILLY, CHERYL H	121-20 / CGHL LOT 1	5.0		57,250		618
REILLY, EILEEN M	424-10 / ARKWD LOT 9	5.1		38,600	4	416
REILLY, EILEEN M	424-33 / ARKWD LOT 14	10.2		56,800	6	613
REILLY, STEVEN A	418-38 / MLE LOT 15B4U3,CAMP	0.1		20,550	2	222
REMILLARD, FRANCIS P &	136-37 / WF,TFD LOT B2	0.6		47,250		510
REVICKI, ALBERT P & DELORES	109-08 / SDC LOT 267	1.7		16,150		174
REYNOLDS, ALAN P.	107-06 / HLD LOT 211	2.9		99,350		1,072
REYNOLDS, ELMER A, JR	126-07 / WF,DB LOT	0.2		8,650		93
REYNOLDS, ELMER A, JR	126-08 / WF,DB LOT,BLDGS	0.7		45,850		495
RICEOPPO, LAWRENCE E	115-20 / SLE BACK LOT 17A	0.5		700		8
RICHER, EVERETT	422-06 / OCR LAND	14.6		78,800		850
RICHER, EVERETT	422-07 / OCR LAND, BLDGS	15.0	153.6	194,825		2,002
RICK, MARC D. & CAROLYN J.	112-16 / WF,HLD LOT 332	1.0		156,600		1,690
RICK, MARC D & CAROLYN J	113-62 / LTBY LOT L10	0.7		25,950		280

TOWN OF STODDARD VALUATION AND TAXES

OWNER OF RECORD	TAX MAP # / DESCRIPTION	ACRES	CUR U ACRES	TOTAL VALUE	VLG DIST TAX	NET TAX
RICKER, DENNIS A & LYNDA S	102-072 & 073 / WF,HLS LOTS S234,S233	0.2		27,350		295
RICKER, DENNIS A & LYNDA S	102-105 / HLS LOT S281	0.2		2,050		22
RIDEL, JEROME F. & KAREN T.	121-03 / WF, FRMN LOT,SHED	0.6		175,900		1,898
RIDEL, JEROME F. & KAREN T.	121-17 / FRMN LOT E	0.6		14,450		156
RIESENBERG, JEROME C. &	414-29 / MSR LAND, BLDGS	9.2		145,800		1,573
RIESENBERG, JEROME C &	419-04.1 / CNTY RD LOT	5.4		190,250		2,053
RIESENBERG, JOHN J, JR &	421-06 / GRAY LOT 5,BLDGS	12.4		157,150		1,596
RINGLAND, VERA ESTATE	420-20 & 25 / OK,CR LAND		71.0	9,550		103
RIOUX, WILLIAM J & GRACE,	139-16 & 17 / CW LOTS,BLDGS	0.3		119,150	13	1,186
RIPLEY, ELIZABETH K,	138-03 & 51 / WF,GL LOT,BLDGS	5.3		312,550	33	3,372
RIPLEY, ELIZABETH K.,	138-06 / NSR LOT	1.5		23,350	3	252
RIPLEY, SALLY	138-02 & 52 / WF,GL LOT,BLDGS	1.5		192,250	20	2,074
RITCHIE, KENNETH & CAROLYN	132-15 / WF,M&A LOT 2	0.9		51,000		550
RITCHIE, KENNETH H &	132-14 / WF,M&A LOT 1,BLDGS	1.2		122,850		1,326
RITCHIE, KENNETH H &	132-17 / M&A LOT 4	2.5		18,550		200
RIVERS, HAROLD, JR	118-13 / WHTY LOT 23,SHED	0.6		19,600		211
RIVERS, TIMOTHY M & MARY E	113-64 / LTBY LOT L8,BLDG	1.1		89,600		967
ROBBINS, KEVIN M. & DEBRA L.	139-04 & 09 / CW LOTS,BLDGS	0.3		98,250	11	1,060
ROBIDOUX, ARLENE F	137-42 / SBR LOT,BLDGS	0.1		78,900	9	851
ROBINSON, DONALD J & JEAN M	110-14 / HLD LOT 279,BLDG	1.7		79,550		858
ROBINSON, JAMES M. & NANCY	120-06 / FR LOT 4,BLDG	1.5		145,500		1,570
ROBINSON, JAMES M. & NANCY	120-07 / FR LOT 5	1.6		23,550		254
ROCKWELL, EARL A &	420-28 / RT 123 LOT, BLDGS	3.1		136,150		1,469
ROENTSCH, E. GEORGE & MARY	126-64 & 65 / WF,STN RD LOT,BLDGS	0.3		175,450		1,893
ROENTSCH, E. GEORGE & MARY	126-66 / STN RD LOT	0.4		6,250		67
ROHR, THOMAS & JOAN	106-07 / HLD LOT 315,BLDG	3.3		62,100		670
ROKES, STEPHEN J. & DIANA L.	420-17 / OK,CR LOT, BLDG	4.5		112,900		1,218
ROKES, STEPHEN J. & DIANA L.	420-27 / OK,CR LOT	0.4		900		10
RONCAIOLI, LINH B.	113-14 & 15 / WF,W&H LOTS 5,6,BLDG	0.7		175,750		1,896
ROPIECKI, ALLEN W. &	137-37 / SBR LOT,BLDG	0.2		94,850	10	1,023
ROSA, ANTONIO & RAFAELA	112-01 / HLD LOT 322	6.3		23,250		251
ROSEN, DANIEL D & ROYEA,	102-002 & 055 / WF,MER LOT 2,BLDG	6.3		60,400		652
ROSEN, RICHARD S., WILLIAM S.	135-32 / WF,TFD LOT K5,BLDGS	0.2		117,200		1,265
ROSLEY, THOMAS E	113-53 / LTBY LOT L6,BLDGS	1.3		87,450		944
ROSPLOCH, JOHN M & JOANNE	116-16 / HLD LOT 45	1.6		12,950		140
ROSS, DANIEL & WALLACE,	101-075 / WF,HLS LOT S54,BLDGS	0.2		95,900		1,035
ROSS, PAMELA J.	419-12 / CNTY RD LAND	16.9		113,550		1,225
ROSS, SCOTT, JESSE, KERI;	134-32 / WF,RT 123 LOT,BLDGS	1.0		183,650		1,982
ROSS, WILLIAM F & KATHERINA	107-08 / HLD LOT 209	1.4		11,100		120
ROULEAU, JEFFREY A. &	419-8.1 / L/O JUNIPER HILL RD.	6.3		117,200		1,265
ROWAN, MELVYN & ARLENE	418-17 / MLE LOT 9B7U1	0.1		300		3
ROWEHL, EDWIN F, TRUSTEE	125-17 / WF,WLKR RD LOT,BLDG	0.4		103,150		1,113
ROWELL, ELIZABETH	137-17 / WF,RT 9,GL LOT,BLDG	0.1		83,900	9	905
ROY, GORDON P	126-09 / WF,DB LOT,BLDGS	0.2		44,650		382
ROY, LEONARD	135-24 / RT 123 LOT	0.2		24,200		261
RUBINO, KAROLINA J &	118-32 / HLD LOT 4,BLDGS	1.7		44,350		479
RUMRILL, ALAN F & KIMBERLY	410-07 / SCHOOL ST LOT,BLDG	6.0		145,200		1,567
RUMRILL, FRANCES	135-39 & 40 / TFD LOTS L8A,L9A,BLDG	0.6		108,900		1,175
RUMRILL, FRANCES P	415-36 / WF,CP LOT	1.7		36,350		392
RUMRILL, FRANCES P	423-02 / CONANT PASTURE, (CE)		99.0	1,350		15
RUMRILL, FRANCES P	423-04 / BACKLD OFF NSR (CE)	11.3		9,550		103
RUMRILL, FRANCES P &	415-03 / BACKLD OFF CPR	79.0		45,950		496
RUMRILL, FRANCES P &	415-04 / BACKLAND OFF CPR	15.0		19,800		214
RUMRILL, ROBERT R	415-02 / BACKLAND	14.7		17,000		183

TOWN OF STODDARD VALUATION AND TAXES

OWNER OF RECORD	TAX MAP # / DESCRIPTION	ACRES	CUR U ACRES	TOTAL VALUE	VLG DIST TAX	NET TAX
RYDER, DALE, WENDY &	116-17/HLD LOT 44	2.0		12,750		138
RYDER, DALE, WENDY &	116-18/HLD LOT 43	2.1		12,900		139
RYLAND, LARRY B. & SARAH Y.	411-06/MSR LOT,BLDGS	1.4		135,700		1,464
RYLANDER, WILLIAM & PATTI	101-067/WF,HLS LOT S46,BLDG	0.2		59,750		645
SAINT LAWRENCE, PEARL H C/O	110-09/HLD LOT 286A,BLDGS	1.6		28,200		304
SAINT LAWRENCE, PEARL H C/O	110-10/HLD LOT 285	2.2		18,050		195
SAINT PIERRE, JEAN	137-63/NSR LOT,BLDGS	0.7		169,750	19	1,832
SAITAS, ALEXANDER J & ANNE	119-11/SLE LOT B1	0.3		7,550		81
SALESKI, EDMUND J & VIRGINIA	135-10 & 11/RT 123 LOTS,BLDGS	0.3		95,850		1,034
SALESKI, EDMUND J & VIRGINIA	135-33/WF,TFD LOT K4 (ROW)	0.0		1,900		21
SANDERS, HELEN W	105-10,25,26/WF,HL LOT,BLDG	0.5		25,550		276
SANDERS, HELEN W	112-10/WF,SNDRS TRK 1,BLDGS	3.0		144,450		1,559
SANDERS, HELEN W	113-67/HL LOT,BLDG	0.5		62,500		674
SANDERS, SANDY E	112-04/WF,HLD LOT,BLDG	1.1		109,850		1,185
SANTONOCETO, PHILIP, TRUST	101-026 TO 029/WF,HLS S6 TO S9,BLDGS	1.2		142,550		1,322
SARCIONE, JOSEPH A & BONITA	127-07/AND RD LOT,BLDGS	0.9		105,050		1,133
SARCIONE, SHANNON J.	132-10/IP LOT	0.0		150		2
SARGENT, ARTHUR	114-12/SHR LOT,BLDG	1.8		115,000		1,141
SAUNDERS, ROBERT M.	116-04/SLE LOT 315	0.4		8,500		92
SAUNDERS, ROBERT M.	118-53/HLD LOT 24,25,26 & 27	1.6		26,800		289
SAUNDERS, ROBERT M &	116-05/HLD LOT 29	1.1		12,950		140
SAUNDERS, ROBERT M &	116-06/HLD LOT 28,BLDG	1.3		115,550		1,247
SAWISKI, P PAUL & MARY	101-68 & 69/HLS LOTS S47 & S48	0.5		135,350		1,460
SAWYER, BRIAN V.	110-36/HLD LOT 61	1.2		17,450		188
SAWYER, DAVID A & KATHLEEN	101-084 & 085/WF,HLS S212,S211,BLDGS	0.4		114,950		1,240
SAWYER, DAVID A & KATHLEEN	101-118 TO 121/HLS LOTS S311 TO S314	0.7		15,100		163
SAWYER,PHYLLIS C &	414-06.1/CPR LAND,BLDGS	5.8	42.0	158,425		1,709
SAWYER,PHYLLIS C &	415-23.1/WF,CP LOT	0.2		31,250		337
SAWYER,PHYLLIS C &	415-23.2/WF,CP LOT	0.0		5,200		56
SAWYER, TYLOR E. JR.	110-37/HLD LOT 60	1.7		19,900		215
SAWYER, TYLOR & HEAFEY,	110-35/HLD LOT 62	2.1		32,950		356
SCADDING, ROBERT J. &	105-13/WF,HL LOT,BLDGS	0.8		125,050		1,349
SCANLON, WILLIAM J. & JEANNE	126-44/ZR LOT,BLDG	0.3		13,450		145
SCANLON, WILLIAM J. & JEANNE	126-49/WF,ZR LOT,BLDGS	0.2		83,400		900
SCHELLENS, EDWARD J &	115-21/SLE LOT 17	0.5		8,200		88
SCHERER, WALTON S &	115-51/WF,HLD LOT 115B	1.1		63,300		683
SCHILLEMAT, EDWARD R &	102-007 & 008/HLS LOT S75,S76,BLDG	0.3		36,750		397
SCHIMENZ, ROBERT	113-19/WF,CARR LOT 7A,BLDGS	3.4		135,400		1,461
SCHLEY, FRED JAY & VERONICA	104-01/WF,HL LOT,BLDGS	0.4		69,600		751
SCHLEY, FRED JAY & VERONICA	104-02/WF,HL LOT,BLDGS	0.6		116,000		1,252
SCOTT, JUDY & NATHAN, ALLEN	113-66/LTBY LOT L6,BLDGS	1.3		71,950		776
SEABURY, KENDALL MICHAEL	125-02/SHR LOT,BLDG	1.5		44,050		475
SEAMAN, ROBERT F & KATHRYN	132-06/WF,IP LOT,BLDG	0.6		57,800		624
SEAMAN, ROBERT F & KATHRYN	132-08/IP LOT	0.1		800		9
SEARS, RICHARD T & CHRISTINE	120-04/FR LOT 2	1.6		30,600		330
SEAVER, LANNEY R & JUDITH G	113-25 & 26/CARR LOTS 12C\D,BLDG	0.5		145,300		1,568
SEAVER, LANNEY R & JUDITH G	113-49/CARR LOT 13D,BLDG	0.2		26,300		284
SECCO, JOHN ETAL	126-20/WF,RT 123 LOT,BLDGS	1.5		219,700		2,271
SELINES, FELIX E & NATALIE B	117-08/HLD LOT 42	1.4		11,400		123
SEMSEL, MARY E. ET AL	122-23/WF,WHTY LOT 6,BLDGS	0.7		131,100		1,415
SERBENT, WALTER F & JANE K,	112-21/WF,HLD LOT 336	2.9		51,000		550
SERBENT, WALTER F & JANE	112-22/HLD LOT 339	2.5		12,700		137
SERBENT, WALTER F & JANE K,	112-23/WF,HLD LOT 340,BLDG	2.7		114,250		1,233
SEVEN TRUST, THE	115-66,67 & 84/WF,HLD LOT 107A,107B	2.6		122,900		1,326

TOWN OF STODDARD VALUATION AND TAXES

OWNER OF RECORD	TAX MAP # / DESCRIPTION	ACRES	CUR U ACRES	TOTAL VALUE	VLG DIST TAX	NET TAX
SEVERENCE, ALFRED T &	418-37/MLE LOT 14B4U3	0.1		350	1	4
SHANK, C EDWARD &	421-26/BBR LAND,BLDG	2.0	18.0	76,525		826
SHARP, RICHARD D & SUSAN P	122-05/WHTY LOT 56	3.3		8,600		93
SHARPE, ROBERT M, III &	411-11.5/SBA LOT 3, BLDG	5.1		128,750		1,389
SHATTUCK, FRANZ C.	131-14/RT 123 LOT	4.3		23,500		254
SHEA, SHAWN C & SUSAN B	128-05/RT 123 LOT,BLDGS	6.3		206,900		2,232
SHELTRA, MARK A & KIMBERLY	420-03.2/CNTY RD LAND, BLDGS	2.2		101,700		1,097
SHEPARD, SHARON E. &	127-30/WF,AND RD PENN,BLDG	0.9		139,950		1,510
SHIA, WEI LEE & MARY K	113-59/LTBY LOT L11,BLDGS	0.7		116,250		1,254
SIEGAL, JEFF R & EILEEN B	116-12/HLD LOT 49,BLDG	1.9		57,450		620
SILVIA, ANTHONY & MARY M	122-35/HL LOT, BLDG	0.2		57,600		622
SIMBOLI, ANTHONY J.	136-43/WF,TFD LOT B7,BLDGS	1.0		141,800		1,530
SIMINO, REGINALD J. & MARIAN	139-14 & 15/CW LOTS,BLDGS	0.3		93,850	10	1,013
SIMONETTI, ALEXANDER	139-18 & 19/CW LOTS,BLDG	0.3		122,150	13	1,318
SINCLAIR, ALICIA G	113-57/LTBY LOT L4, BLDG	0.7		70,100		756
SINDONI, ELIZABETH	111-20/HLD LOT 131	1.6		14,450		156
SINDONI, ELIZABETH	111-21/HLD LOT 132	1.0		12,000		129
SINDONI, ELIZABETH	111-27/HLD LOT 158	1.6		14,500		156
SIROIS, JOHN A & LUCIA A	130-18/WF,DB LOT,BLDG	0.2		41,300		446
SKIDMORE, ALFRED J	138-38/SPRCLD LOT 1,BLDG	0.7		152,250	17	1,643
SLEPIAN, JEAN	127-04/RT 123 LOT,BLDGS	4.4		100,400		1,083
SMALL, JAMES C, JR & PATRICIA,	139-27 & 34/WF,CW LOTS	0.2		60,350		651
SMALLEY, JON M & GERALDINE	119-24/WF,JLD LOT 24,BLDG	0.3		133,950		1,445
SMITH, BRUCE M. & NANCY E.	135-09/RT 123 LOT,BLDGS	0.4		72,650		784
SMITH, CARL J & LINDA B	111-33/HLD LOT 140	1.7		12,950		140
SMITH, DALE E & DEBORAH J	110-15/HLD LOT 279A,BLDG	3.7		81,300		877
SMITH, DALE E & DEBORAH J	110-16/HLD LOT 276B	2.6		800		9
SMITH, DALE E & DEBORAH J	110-17/HLD LOT 278	2.3		2,300		25
SMITH, DALE E & DEBORAH J	110-18/HLD LOT 277	2.5		12,700		137
SMITH, ROBERT A	421-10/RTS 9/123 LOT,BLDGS,MH	1.5		89,300		864
SMITH, ROSS G, III & MARY A	112-05/WF HLD LOT 324	1.9		46,000		496
SMITH, SANDRA	102-050 & 051/WF,HLS S68,S69,BLDG	0.4		103,200		1,114
SMITH, WILFRED A	422-10/RT 9 BACKLAND	48.0		35,700		385
SNOW, DANIEL W.	135-23.1/RT 123 LOT,BLDG	0.1		71,350		770
SOCIETY FOR PROTECTION OF	415-07/BACKLAND OFF CPR		67.0	2,000		0
SOCIETY FOR PROTECTION OF	105-43/WF,CARR LAND		125.0	3,225		0
SOCIETY FOR PROTECTION OF	105-47/LTBY LOT L16	1.1		26,200		0
SOCIETY FOR PROTECTION OF	404-01/WILLIAMS FAMILY FOREST		379.0	11,125		0
SOCIETY FOR PROTECTION OF	405-05/CHARLES PEIRCE RES,BLDGS	2.0	3,336.0	205,150		0
SOCIETY FOR PROTECTION OF	419-03.2;06.1;07.1;07.3/DANIEL UPTON LAND		162.4	6,400		0
SOCIETY FOR THE PROTECTION	411-14.1/SHR LAND,BLDG	0.2	114.4	3,950		0
SOCIETY FOR THE PROTECTION	415-01/BACKLAND		77.0	2,050		0
SOCIETY FOR THE PROTECTION	415-06/WF, CP LOT (4/5 INT)	1.9		19,320		0
SOFIELD, DAVID R	136-34/WF,TFD LOT B1,BLDG	0.4		103,750		1,019
SPADARO, ANTHONY &	104-18/WF,CARR LOT 4A,BLDGS	0.3		115,500		1,246
SPAGNULO, ALMA &	422-15/RT 9 LAND, BLDGS	22.0		123,650		1,234
SPAKOWSKI, GEORGE & JANE	137-16/WF,GL ACCESS LOT	0.0		1,450	1	16
SPAKOWSKI, GEORGE & JANE	137-81/RT 9 LOT,BLDGS	0.1		41,700	5	450
SPALLONE, JOHN W & CELESTE	116-09/HLD LOT 53	2.4		16,050		173
SPENCER, WILLIAM C.	115-57/WF,SLE LOT 40,BLDG	0.6		140,300		1,514
SPORNY, MARCIA LYNN	133-13/WF,TFD LOT D3,BLDG	0.4		148,150		1,599
SPRAGUE, PETER E. & STACY D.	109-09/HLD LOT 268	1.9		15,050		162
SPRENKLE, DAVID A. & MARY A.	120-39/HLA PARCEL D	5.0		51,400		555
SPRUCELAND LIMITED	138-36/SPRCLD LOT 3,BLDG	0.9		221,250	23	2,387

TOWN OF STODDARD VALUATION AND TAXES

OWNER OF RECORD		TAX MAP # / DESCRIPTION	ACRES	CUR U ACRES	TOTAL VALUE	VLG DIST TAX	NET TAX
SPRUCELAND OWNERS ASSOC,		138-39 / SPRCLD BACKLOT 6	2.8		11,650		126
STAATS, ALBERT J		126-47 / WF,ZR LOT,SHED	38.0		37,850		408
STACK, ROBERT J & JOAN G		127-43 & 44 / WF,AND RD LOT,BLDGS	0.5		129,250		1,295
STACK, ROBERT J & JOAN G		127-45 / AND RD LOT	0.3		7,800		84
STARR, RICHARD R. & SUSAN		128-17 / RT 123 LOT,BLDGS	8.9		145,800		1,573
STARR, RICHARD R. & SUSAN		135-28 / WF,IP LOT (ROW)	0.0		2,550		28
STARR, RICHARD & SUSAN		135-13 / RT 123 LOT,BLDG	0.4		53,850		581
STASIOWSKI, JOHN		421-24.1 / BACKLAND OFF BBR	0.5		1,000		11
STEELE, ROGER L & JANET M		116-23 / HLD LOT 97	2.1		10,150		110
STETSON, R GARY & JOAN P		138-10 / WF,GL LOT,BLDGS	0.6		221,750	23	2,393
STEVENS, GEORGE ESTATE		125-15 / WLKR RD,WATER ACCESS	0.0		1,950		21
STEVENSON, LINDA		122-28 / WF,WHTY LOT1,BLDGS	1.4		97,950		1,057
STODDARD CONGREGATIONAL		128-01 / "CONGREGATIONAL CHURCH"	0.9				
STODDARD CONGREGATIONAL		128-02 / CHURCH LOT, RT 123	0.3				
STODDARD MAIN CO		413-07 / B/O, GARAGES			59,300		640
STODDARD MAIN CO		413-07 & 420-19.1, 21, 23,24 / ROBB RES. LAND	32.0	1,468.2	117,725		1,270
STODDARD MAIN CO		420-15 / RT 9 LOT	1.9		27,250		294
STODDARD MAIN CO		420-19.1 / OKCR LAND	14.9		16,000		173
STODDARD MAIN CO		420-21 / OKCR LOT	0.7		1,800		19
STODDARD MAIN CO		420-23 / OKCR LOT	1.7		4,000		43
STODDARD MAIN CO		420-24 / OKCR LOT	2.8		6,500		70
STODDARD, MARJORIE		135-35 / WF,TFD LOT K2,BLDGS	0.2		79,450		857
STODDARD, TOWN OF		105-09 / "MARINA LANDING"	0.2				
STODDARD, TOWN OF	*	110-20 / SLE LOT 93	0.5				
STODDARD, TOWN OF	*	115-24 / HLD LOT 79	1.5				
STODDARD, TOWN OF	*	115-25 / HLD LOT 78	1.7				
STODDARD, TOWN OF		115-41 / SLE LOT 43	0.4				
STODDARD, TOWN OF	*	117-19 / SLE LOT 326	0.5				
STODDARD, TOWN OF	*	119-13 / SLE LOT B4	0.3				
STODDARD, TOWN OF	*	119-16 / SLE LOT BIIB	0.5				
STODDARD, TOWN OF	*	124-04, 28 & 29 / WF,LSU LOTS 17,18	0.7				
STODDARD, TOWN OF		126-15 / "OLD FIRE STATION"	0.1				
STODDARD, TOWN OF		126-22 / RT 123,POND ACCESS	0.4				
STODDARD, TOWN OF		126-23 / "FIRE STATION"	0.6				
STODDARD, TOWN OF		127-05 / "TOWN RECYCLING CTR"	0.9				
STODDARD, TOWN OF		127-53 / RT 123 "BOAT LANDING"	0.1				
STODDARD, TOWN OF		128-04 / "HISTORICAL SOCIETY"	0.2				
STODDARD, TOWN OF		128-10 / "TOWN HALL"	0.3				
STODDARD, TOWN OF		129-04 / PARK-GAZEBO	0.5		0		0
STODDARD, TOWN OF		129-07 / FIRE POND MEADOW	0.7				
STODDARD, TOWN OF		129-08 / FIRE POND	0.4				
STODDARD, TOWN OF		129-09 / 1834 LOT	0.3				
STODDARD, TOWN OF		129-13 / "DAVIS LIBRARY"	0.2				
STODDARD TOWN OF		130-06 / OFR LOT,BLDG	0.4				
STODDARD, TOWN OF		131-25.1 / RT 123 LAND	15.0				
STODDARD, TOWN OF		135-26 / "IP BOAT LANDING"	0.6				
STODDARD TOWN OF		408-13.1 / LOT OFF QUEEN ST	5.4				
STODDARD, TOWN OF		410-05 / J FAULKNER ELEM. SCHOOL	5.2				
STODDARD, TOWN OF		415-22 / "CP BOAT LANDING"	0.2				
STODDARD, TOWN OF	*	418-87 / MLE LOT 12B4U2	0.2				
STONE, FREDERICK G & MAUDE		101-082 & 083 / WF,HLS S214,S213,BLDG	0.4		98,300		1,061
STONE, JANE C.		137-44 & 62 / WF,GL LOT,BLDGS	0.5		184,850	19	1,995
STONE, MICHAEL SEAN		108-05 / HLD LOT 283A,BLDG	1.4		44,700		482
STONE, THEODORE J & KAROLA		117-10 / HLD LOT 33	1.7		11,600		125

*NOTE: sold by sealed bid during 1998.

TOWN OF STODDARD VALUATION AND TAXES

OWNER OF RECORD	TAX MAP # / DESCRIPTION	ACRES	CUR U ACRES	TOTAL VALUE	VLG DIST TAX	NET TAX
STONOHA, PATRICIA	112-08 / HLD LOT 327	1.4		9,750		105
STRONG, KRIS A.	101-060 / WF,HLS LOT S40,BLDG	0.4		78,300		845
STUCKY, FRANK T, III & LINDA S	116-01 / HLD LOT 31	2.4		17,450		188
STUCKY, FRANK T, III & LINDA S	116-02 / HLD LOT 30	1.8		12,550		135
STUCKY, FRANK T, III & LINDA S	116-08 / HLD LOT 25A	2.6		3,900		42
STUCKY, FRANK T, III & LINDA S	117-09 / HLD LOT 32,BLDGS	2.3		112,850		1,218
STYMEST, ARNOLD R. & MARY	127-06 / WF,RT 123 LAND,BLDGS	3.5	18.8	201,650		2,176
SULLIVAN, BARTHOLOMEW &	115-16 / SLE LOT 15,BLDG	0.9		55,750		602
SULLIVAN, HAROLD J &	131-36 & 37 / MRDGH LOTS 23,24, BLDGS	0.6		79,150		754
SULLIVAN, JOHN A. & ELYSE M.	119-15 / SLE LOT BIIA,BLDG	0.5		53,500		577
SWEENEY, LOIS B	415-05 / WF,CP LOT,BLDG	0.5		51,300		554
SWEENEY, SHIRLEY TRUSTEE	102-065 & 066 / WF,HLS S241,S240,BLDG	0.3		118,100		1,274
SWEENEY, SHIRLEY TRUSTEE	102-112 & 113 / HLS LOTS S288,S289	0.4		12,200		132
SWEET WATER TRUST	104-11 & 404-02 / DODGE LAND,BLDGS	2.0	731.5	140,400		1,515
SWETT, HERBERT & MARY	120-38 / HLA PARCEL C,BLDGS	5.5		83,550		902
SYSYN, DAVID A	423-13 / RT 9 LOT	2.9		9,350		101
SZCZURKO, DANIEL J &	101-015 / HLS LOT S126	0.8		20,900		226
SZUMASKI, JOSEPH T & FAY L	421-32 / BACKLAND OFF 123	3.5		7,200		78
TABER, CHRISTIN	115-03 / HLD LOT 82	1.4		12,050		130
TABER, CHRISTIN	115-04 / HLD LOT 81	1.7		12,200		132
TAFT, JAY L. & IRENE K.	136-09 / WF,TFD LOT M4,BLDGS	0.5		148,550		1,603
TAFT, JAY L. & IRENE K.	136-10 / WF,TFD LOT M3	0.6		49,300		532
TARANTINO, GINO &	118-45 &46 / JLD LOT 17	0.8		12,600		136
TARCZAL, BELA & JANICE V	122-06 / WHTY LOT 28B,BLDGS	1.4		46,750		504
TARR, JEFFREY A	113-02 & 03 / W&H LOTS14,13,BLDGS	0.7		96,550		1,042
TARR, JEFFREY A	113-04 / W&H LOT 12	0.3		8,450		91
TARR, JEFFREY A	113-05 / W&H LOT 11	0.3		8,150		88
TAYLOR, BONNIE PRICE ETAL	133-21 / WF,TFD LOT E4	1.0		89,800		969
TAYLOR, BONNIE PRICE ETAL	134-05 / TFD LOT J4	1.3		26,200		283
TAYLOR, BONNIE PRICE ETAL	419-13.2 / PARCEL A		25.5	1,025		11
TAYLOR, DONALD W	102-028 & 029 / HLS LOT S94,S95,BLDG	0.4		43,900		374
TAYLOR, JAMES D & SUZANNE	126-69 / RT 123 LOT,BLDGS	0.1		60,800		656
TAYLOR, TIMOTHY S &	418-53 / MLE LOT 11B5U1	0.2		550	1	6
TEDDER, JEAN ODELL; ETALS	102-053 / WF,HLS LOT S71,BLDG	0.3		95,100		1,026
TERRILL, JOHN W	122-32 & 33 / WF, LOT 27,28,BLDGS	0.9		125,400		1,353
THE NATURE CONSERVANCY	424-01 / NELSON TL BACKLAND	14.0		16,800		181
THERIAULT, IRENE B	113-31 / CARR LOT 12B	0.2		9,650		104
THERIAULT, IRENE B	113-32 / CARR LOT 12A,BLDGS	0.2		58,200		412
THOMAS, EDWARD & LINDA	124-19 & 20 / WF,LSU LOTS12,13,BLDG	0.6		113,100		1,220
THOMAS, EDWARD & LINDA	124-22 / WF,LSU LOT 14	0.3		41,800		451
THOMAS, LINDA M	106-08 / HLD LOT 314,BLDGS	3.5		81,500		879
THOMAS, LINDA M	111-09 / HLD LOT 223	0.4		5,150		56
THORNTON, ROLAND M & RUTH	131-01 / WF,DB LOT,BLDGS	0.7		55,250		596
THURROTT, IRVING J &	102-076 TO 079 / WF,HLS S227-S230,BLDGS	0.9		101,500		1,095
TODD, RICHARD J	127-15 TO 17 / AND RD LOTS	0.5		13,150		142
TOLE FAMILY TRUST	139-01 & 41 / WF, CW LOTS,BLDG	0.2		111,000	12	1,198
TOMPKINSON, RENE' H &	104-14 / WF,CARR LOT	0.2		2,250		24
TOMPKINSON, RENE' H &	104-15,16,20,21 / WF,CARR 6A/B,5A/B,BLDGS	1.3		141,650		1,528
TOWNSEND TRUST, PATRICIA A.	119-26 / WF,JLD LOT 22,BLDG	0.9		140,750		1,519
TRACHY, EDWARD L. & CECILIA	134-38&39 / WF,TFD LT J14,J14A,BLDGS	0.4		170,400		1,839
TRACHY, EDWARD L. & CELILIA	134-03 & 04 / TFD LOTS J2,J3	1.5		39,850		430
TRAHAN, MICHAEL J.	139-20 / CW LOT	0.3		38,100	4	411
TRAINA, RICHARD & MARGARET	415-16.4 / WF,CGCP LOT 4,BLDGS	2.3		260,100		2,806
TREAT, REBECCA M.	415-17 / WF,CP LOT,MH	0.3		53,000		572

TOWN OF STODDARD VALUATION AND TAXES

OWNER OF RECORD	TAX MAP # / DESCRIPTION	ACRES	CUR U ACRES	TOTAL VALUE	VLG DIST TAX	NET TAX
TREAT, REBECCA M.	415-18 / WF,CP LOT,BLDG	0.5		99,000		1,068
TREELYN FOREST; % PRICE, T &	133-01,2,3,4,5;134-44,45;136-1,2,3,4;	31.0	588.9	23,000		248
TREELYN FOREST; % PRICE, T &	133-11 / WF,TFD LOT D1	0.3		14,150		153
TREELYN FOREST; % PRICE, T &	134-18 / RT 123 LAND		11.1	375		4
TREELYN FOREST; % PRICE, T &	136-14 / CRNR DR RN & TRLYN RD LOT	0.0		750		8
TREELYN FOREST; % PRICE, T &	136-15 / CRNR DR RN & TRLYN RD LOT	0.3		1,550		17
TREELYN FOREST; % PRICE, T &	136-33 & 35 / WF,TFD LOTS A12,B9	0.6		54,400		587
TREMBINSKI,THEODORE &	135-41 TO 43 / TFD LOTS (1/9 INT)			3,350		36
TREMBINSKI, THEODORE &	135-48 / WF,TFD LOT L3,BLDG	0.3		92,850		1,002
TREMBINSKI, THEODORE &	135-49 / BEACH (1/9 INT)			2,000		22
TREVBEA PRICE TRUST #1 C/O	134-35 / WF,RT 123 LOT	0.2		7,750		84
TREVBEA PRICE TRUST #1 C/O	134-37 / WF,TFD LOT J15,BLDGS	0.4		137,250		1,481
TRUESDELL, MIRIAM C &	125-07 / WF,ZR LOT,BLDG	0.3		68,700		741
TSEN, MENG CHI & FRANCIS,	129-11 / RT 123 LAND,BLDGS	34.4		280,700		3,029
TURMAIL, JUDITH P	103-16 / WF,HLS LOT S801	0.3		36,700		396
TURNER, KENNETH B, JR & JOAN	112-13 / WF,HLD LOT 329,BLDGS	1.0		162,750		1,756
TURNER, MICHAEL L & SOLVEIG	118-59 / HLD LOT 13,BLDG	1.2		57,400		619
TURNER, MICHAEL L & SOLVEIG	118-60 / HLD LOT 12	1.2		10,900		118
TUTHILL, JOHN G; TRUSTEE OF	402-02 / LAND-STDDRD/WSHNGTN TL	672.0		298,200		3,218
TUTTLE, DORIS L	134-19 / TFD LOT I5,BLDG	1.4		85,650		824
TUTTLE, DORIS L	134-20 / TFD LOT 16, BLDG			24,950		269
TUTTLE, DORIS L	134-25 / WF,TFD LOT 18A (ROW)	0.0		3,350		36
TUTTLE, DORIS L	134-26 / WF,TFD LOT 17A (ROW)	0.0		3,350		36
URSINI, IGOR & CAROL ANN	103-03 / WF,ATK LOT II	5.0		68,550		740
USIAK, NANCY	102-035 TO 038 / HLS S101-S104,BLDGS	0.8		67,600		729
VAILLANCOURT, DAVID	130-01 / RT 123 LAND,BLDGS	10.8		142,900		1,542
VAILLANCOURT, DAVID L.	130-04 / OFR LOT,BLDGS	1.0		55,850		603
VAILLANCOURT, DAVID L	420-09 / LOT OFF RT 9,BLDG	3.3		32,700		353
VAILLANCOURT, LENA G	113-42 / WF,CARR LOT 14,BLDGS	0.7		139,600		1,237
VAILLANCOURT, LEONARD &	420-08 / RT 9 LAND	11.0		16,650		180
VALE, JOSEPH B. & CHRISTY N.	120-14.4 / B/P LOT 30.2	2.5		184,800		1,994
VAN MALDEN, JOHN C & CAROL	121-02 / WF,MANN TRK I,BLDG	7.5		190,900		1,960
VAN SCHAICK, JOSEPH P &	115-58 / WF,SLE LOT 38/39,BLDG	0.5		135,350		1,460
VAN SCHAIJIK, JULES &	424-16 / ARK WD LOT 5	5.3		27,700	3	299
VAN SHAIJIK, KATHLEEN A.	424-32 / ARK WD LOT, BLDGS	14.5		179,000		1,931
VAN WICKLER, RICHARD N. &	419-8.2 / CNTY RD LOT	3.5		123,900		1,337
VAUGHN, EDGAR L, JR; ETALS	105-35 / WF,HL LOT,BLDG	0.2		83,450		900
VAUGHN, EDGAR L, JR & HELEN	105-37 & 38 / WF,CARR PARC 1 & II	0.8		25,200		272
VELKY, PAUL & ALICE	110-41 / SLE LOT 24	0.9		10,050		108
VELKY, PAUL & ALICE	110-42 / SLE LOT 23	0.9		10,050		108
VELKY, PAUL & ALICE	110-43 / SLE LOT 22	0.9		10,050		108
VELKY, PAUL & ALICE(1/2 INT.	131-27 / E/S MURDOUGH RD.	0.1		26,325		284
VETOG, ELIZABETH A. & EDWIN	119-09 / HLD LOT 84A,BLDG	1.3		74,800		807
VEZEAU, ROBERT	134-30 / WF,TFD LOT 14,BLDG	0.6		128,800		1,390
VIGNEAU, CLARENCE W	415-19 / WF,CP LOT,BLDG	0.3		85,400		921
VITALE, CHRISTINE M, MARK &	115-54 / WF,HLD LOT 116A	1.3		76,000		820
VITALE, CHRISTINE M, MARK &	115-55 / WF,SLE LOT 42,BLDGS	0.3		85,500		923
VOLBERG, ANGELA M	119-27 / WF,JLD LOT 21,BLDGS	0.7		145,800		1,573
VOLBERG, PETER H	119-29 / WF,JLD LOT 20	0.5		44,150		476
VON SNEIDERN, PETER &	419-11 / CNTY RD LOT,BLDG	5.2		82,900		894
WAGNER, DARRELL A & JOAN A;	124-36 / WF, KIMBALL ISLD,BLGS	2.9		187,150		2,019
WAGNER, DARRELL A & JOAN A;	124-37 / WF, ISLAND	0.1		6,250		67
WAGNER, JOAN A; ETALS	124-33 / WF,LSU LOT 22,BLDG	0.4		142,400		1,536
WALKER, EDWIN M & NORMA V	136-24 / WF,TFD LOT A8,BLDGS	0.3		89,400		965

TOWN OF STODDARD VALUATION AND TAXES

OWNER OF RECORD	TAX MAP # / DESCRIPTION	ACRES	CUR U ACRES	TOTAL VALUE	VLG DIST TAX	NET TAX
WALKER, KENNETH H & EDNA	125-18 / WF,WLKR RD LOT,BLDGS	0.4		124,900		1,348
WALLACE, EDWARD R. &	105-11 / WF,HL LOT	0.2		31,800		343
WALLACE, EDWARD R &	106-21 / WF,HLD LOT,BLDG	3.0		151,550		1,635
WALLACE, JULIA M	420-14 / RT 9 LAND		27.0	2,925		32
WALLACE, RICHARD E & JEAN M	105-18 / HL LOT	0.2		5,100		55
WALLACE, RICHARD E &	105-15 / WF,HL LOT,BLDGS	0.3		83,350		899
WALLACE, RONALD A. &	104-22 &23 / WF,CARR LOTS 1,2,BLDGS	0.5		266,050		2,871
WALLACE, WILLIAM K	127-46 / WF,AND RD LOT,BLDG	0.4		116,000		1,252
WALLWORK, CRAIG R	115-27 / SLE LOT 61	0.5		8,100		87
WALTHER, MARGARET JOANNE;	136-36 / TFD LOT B10,BLDGS	0.6		60,550		653
WALTON, ALLEN G. & MYRNA C.	139-35 / WF,GL ACCESS	0.0		1,000		11
WALTON, ALLEN G. & MYRNA C.	424-23 / ARKWD LOT 1	3.2		51,800	6	559
WARD, FRED & RUTH B.	421-12 / RT 123 LAND	83.9		319,800		3,451
WARNER, DONALD J.	109-17 / HLD LOT 261	2.0		15,300		165
WARNER, ROBERT J	108-21 / HLD LOT 251,BLDG	2.9		106,000		1,144
WARNER, SUSAN	118-24 / WHTY LOT 36,MH,SHED	4.3		71,550		772
WASHUTA FAMILY TRUST	115-43 & 44 / WF,SLE LOTS 55,56,BLDG	1.1		80,400		868
WASHUTA, JOHN R & DIANE	421-03 / GRAY LOT 3,BLDGS	14.8		123,000		1,327
WASLEY, RICHARD S. &	114-03 / WF,TLMN LOT 3,BLDGS	1.8		108,850		1,174
WATKINS, DONALD L & EILEEN	106-03 / HLD LOT 318, BLDG	3.2		130,350		1,406
WATSON, EARL W & PAULINE N	102-061 & 062 / WF,HLS S245,S244,BLDG	0.4		86,350		932
WATSON, EARL W & PAULINE N	102-114 & 115 / HLS LOTS S290,S291	0.4		11,000		119
WATSON, RICHARD E.	101-072 & 073 / WF,HLS S51,S52,BLDGS	0.8		142,250		1,535
WATT, CHARLES R & SHARON	418-110 / MLE LOT 8B2U2	0.2		400	1	4
WATT, CHARLES R & SHARON	418-111 / MLE LOT 7B2U2,MH	0.2		1,000	1	11
WEAVER, DOROTHY E &	408-27 / RTE 123 LOT,BLDG	0.9		74,600		805
WEAVER, DOUGLAS R &	119-31 / WF,JLD LOT 18,BLDGS	0.5		171,100		1,846
WEAVER, RICHARD D. &	408-20 / RT 123 LOT,BLDGS	0.5		109,550		1,182
WEAVER, WALLACE R &	130-10 / WF,OFR LOT	1.0		24,650		266
WEAVER, WALLACE R &	130-11 & 12 / WF,DB LOT,BLDGS	0.5		102,500		1,106
WEBBER, GLENN & TAMARA	414-07.7 / CPW LOT 7,BLDG	5.1		135,600		1,463
WEBER, MICHAEL A.(1/2 INT. W/	131-27 / MRDGH LOT 15,BLDGS	0.1		26,325		284
WEEMS, GERALD L & MARJORIE	110-19 / SLE LOT 94	0.5		10,100		109
WEGIEL, HENRY W & MARY S	114-01 / WF,HL LOT, BLDG	5.1		183,850		1,984
WELCH, EDNA F & HOPKINS,	409-02 / BACKLAND	25.0		27,300		295
WELCH, EDNA F & HOPKINS,	409-03 / BACKLAND	63.8		41,500		448
WELCH, EDNA F. & HOPKINS,	416-03 / BACKLAND	18.0		24,900		269
WELCH, EDNA F & HOPKINS,	416-04 / BACKLAND	117.0		94,650		1,021
WELCH, EDNA F & HOPKINS,	416-06 / BACKLAND	35.0		36,000		388
WELCH, EDNA F & HOPKINS,	416-07 / BACKLAND	14.0		16,800		181
WELCH, EDNA F. & HOPKINS,	416-09 / BACKLAND	12.8		23,000	0	248
WELDON, LEONARD L. &	139-29 & 32.01 / WF,HEALY LOTS 27B	1.2		103,900	11	1,121
WELLS, GLYNN C & PATRICIA J	135-30 & 31 / WF,TFD LOTS K6,K7,BLDG	0.2		107,050		1,055
WELLWOOD, ROBERT E &	421-02 / GRAY LOT 2,BLDGS	8.0		116,050		1,152
WENTWORTH, DAVID M.	105-20,21 & 28 / HL LOTS, BLDG	0.2		26,700		288
WENTWORTH, DAVID M.	105-29 / CARR LOT 1	0.1		1,450		16
WENTWORTH, DAVID M.	106-19 / WF,HLD LOT,BLDGS	2.1		111,000		1,198
WERNINGER REVOC TST, RALPH	137-80 / RT 9 LOT	0.3		13,900		150
WEST, ELIJAH J	421-29 / BACKLAND OFF RT 123	0.2		300		3
WESTON, WILLIAM, JR	421-30 / BACKLAND OFF 123		35.0	2,850		31
WETMORE, GEORGIA T &	137-03 / WF,RT 9,GL LOT,BLDG	0.0		12,950		140
WHEELER, JOHN L	138-28 & 29 / WF,GL LOT,BLDGS	0.3		205,300	22	2,115
WHEELER, RICHARD K & THEO C	133-19 / WF,TFD LOT E2,BLDGS	0.8		122,550		1,322
WHELIHAN, AUSTIN R.B.	113-52 / LOT, BLDGS	0.8		89,350		864

TOWN OF STODDARD VALUATION AND TAXES

OWNER OF RECORD	TAX MAP # / DESCRIPTION	ACRES	CUR U ACRES	TOTAL VALUE	VLG DIST TAX	NET TAX
WHITE, QUENTIN & RITTA	417-01 / BOULDER RD LAND	14.6		33,400		360
WHITE, REGINALD A & HAZEL L	125-06 / WF,ZR LOT,BLDGS	0.7		114,050		1,231
WHITE, TIMOTHY & CHVATAL,	102-054 / WF,MER LOT 1	6.0		62,350		673
WHITNEY, DONALD A, JR &	103-10 / WF,HLS LOT S504,BLDGS	3.0		281,250		3,035
WHITNEY, RICHARD &	405-01.2 / LAND OFF CHALET DR,BLDGS	2.0	79.0	100,950		1,089
WHITTEN, JANE A.	129-14.1 / RT 123 LOT,BLDGS	1.0		93,150		1,005
WICHLAND, DAVID P &	137-04 / WF,RT 9,GL LOT,BLDGS	0.0		42,900	5	463
WICHLAND, DAVID P &	137-05 / WF,GL ACCESS LOT	0.0		1,950	1	21
WIERENGA, RUTH C.	124-23 / WF,LSU LOT 15,BLDG	0.5		93,950		1,014
WILCZAK, JOHN J. & VIVIAN S.	126-35 / OAR LOT,BLDGS	0.6		100,450		1,084
WILDER, ELIZABETH I	102-052 / WF,HLS LOT S70,BLDG	0.2		47,400		511
WILLARD, WILLIAM H	413-05 / OAR LAND, BLDG	10.7		45,050		486
WILLET, RONALD B	137-88 / RT 9 LOT,BLDGS	2.5		109,900		1,086
WILLIAMS, MARK A. & NINA J.	137-14 / WF,GL ACCESS LOT	0.0		2,700	1	29
WILLIAMS, MARK A. & NINA J.	137-15 / WF,GL ACCESS LOT	0.0		2,250	1	24
WILLIAMS, MARK A. & NINA J.	423-16 / SOUTH ST LOT	0.4		1,400		15
WILLIAMS, MARK & NINA	422-27 28 & 29 / SOUTH ST LD, BLDGS	5.6	88.5	128,025		1,381
WILLIAMS, RODNEY	420-22 / OK,CR LAND, BLDGS	15.6		166,550		1,797
WILLIAMS, THURSTON V,	403-03 / W/S HL (1/2 INT)	4.8		8,825		95
WILLISTON, HAMLIN L &	112-11 / WF,JONES ISLD,BLDGS	0.2		58,550		632
WILLISTON, HAMLIN L &	112-12 / WF,SNDRS TRK 2,BLDGS	2.8		152,400		1,644
WILSON, CRAIG F & SUSAN B	103-02 / WF,ATK LOT 1, BLDG	5.0		167,550		1,808
WILSON, DIANE P.	125-21 / WF,HL PENNINSULA	15.0		69,850		754
WILSON, HENRY	418-102 / MLE LOT 4B3U2	0.2		400	1	4
WILSON, HENRY	418-103 / MLE LOT 5B3U2	0.2		400	1	4
WILSON, RICHARD F, JR &	114-10 / SHR LOT	1.1		19,300		208
WILSON, RICHARD F& MONE,	105-46 / LTBY LOT L17, BLDGS	1.3		127,450		1,375
WILSON, STEVEN K.	121-01 / WF,MANN TRK II,BLDG	3.0	10.7	167,349		1,806
WILSON, STEVEN K.	125-20 / WF,WLKR RD LOT	12.5		83,200		898
WIXON, BRUCE C & JOYCE A	137-45 & 61 / WF,GL LOT,BLDGS	0.5		189,800	20	2,048
WOISLAW, WILLIAM A & LINDA	113-23 & 28 / CARR LOTS 10C\D,BLDG	0.4		68,000		734
WOISLAW, WILLIAM A & LINDA	113-24 & 27 / CARR LOTS 11C/D	0.4		18,700		202
WOLF CREEK INVESTMENTS LLC	422-25 / RT 9 LOT	5.2		32,000		345
WOLFCREEK INVESTMENTS LLC	423-10 / BACKLAND OFF RT 9	6.0	91.0	8,075		87
WOLFCREEK INVESTMENTS LLC	423-11 / RT 9 LAND		198.0	14,975		162
WOLLAEGER, JOHN K. &	138-07 / WF,GL LOT,BLDGS	1.2		227,550	24	2,455
WOLLAEGER, TIMOTHY J &	138-05 / WF,GL LOT,BLDG	1.0		231,650	24	2,500
WOLLAEGER, TIMOTHY J &	138-48 / NSR LOT	3.3		62,050	7	670
WOLLAEGER, TIMOTHY J &	138-49 / NSR LOT	3.3		60,400	7	652
WOLLAEGER, TIMOTHY J &	138-50 / BACK LOT	0.8		1,600	1	17
WOOD, ANDREA J.	135-41 TO 43 / TFD LOTS (2/9 INT)	1.8		6,700		72
WOOD, ANDREA J.	135-49 / BEACH (2/9 INT)	0.4		4,000		43
WOOD, ANDREA J.	135-58 / WF,TFD LOT L16,BLDGS	0.2		49,200		531
WOOD, ANDREA J.	135-59 / WF,TFD LOT L15	0.4		17,100		185
WOOD, FRANCES M, TRUSTEE	129-01 / MSR LOT,BLDGS	1.2		115,150		1,142
WOOD, FRANCES M, TRUSTEE	129-03 / MSR LOT	3.8		42,700		461
WOOD, FRANCES M, TRUSTEE	135-27 / WF,TFD LOT K8,BLDGS	0.1		85,650		924
WOOD, JAMES C & MARTHA C	410-02.1 / CPR LAND, BLDG	28.4		230,100		2,483
WOOD, RITA A	118-25 / WHTY LOT 37,BLDG	1.2		45,650		493
WOODBURY, JOHN H, III &	137-41 / SBR LOT,BLDGS	0.1		92,450	10	998
WOODS, DORIS M.	126-71 / WF,HL LOT,BLDGS	0.7		150,550		1,624
WOODS, ROBERT P	139-22, 23, 39 / WF,CW LOTS,BLDGS	0.4		124,750	14	1,346
WOODS, ROBERT P	139-40 / WF,GL ACCESS	0.0		1,000	1	11
WOODS, SUSAN A. & BREU,	133-22 / WF,TFD LOT F1	0.7		83,030		896

TOWN OF STODDARD VALUATION AND TAXES

OWNER OF RECORD	TAX MAP # / DESCRIPTION	ACRES	CUR U ACRES	TOTAL VALUE	VLG DIST TAX	NET TAX
WOODS, TESSIE D.	416-08 / BACKLAND	2.1		3,150		34
WORTH, JOANN	134-01 / RT 123 LOT	0.0		1,700		18
WORTH, JOANN	134-36 / IP LOT (ROW)	0.0		1,400		15
WORTH, JOANN	135-25 / RT 123 LOT,BLDG	0.2		78,200		844
WRIGHT, LAWRENCE B &	126-73 / WF,RT 123 LOT,BLDG	0.1		46,600		503
WRIGHT, MICHAEL H & OLSON,	126-38 / SHR LOT,BLDGS	0.5		131,850		1,423
WRIGHT, ROBERT J. ETALS	137-26 / WF,GL LOT,BLDGS	0.2		107,200	12	1,157
WYMAN, MARTHA J & BAILEY	137-71 / OFF NSR LOT	0.4		9,050		98
YANKOVICH, DON; TRUSTEE	121-21.1 / CGHL LOT 2	5.0		25,100		271
YOCONO, THOMAS F, JR &	138-25 & 32 / WF,GL LOT,BLDGS	0.4		189,500	20	2,045
YOCONO, THOMAS F, JR &	423-03 / BACKLAND OFF NSR	5.0	26.6	11,175	1	121
YOCONO, THOMAS F, SR	138-35 / SPRCLD LOT 4,BLDGS	0.8		155,250	15	1,359
YORK, CURTIS & KATHLEEN	135-15 & 16 / RT 123 LOTS,BLDG	0.3		58,300		629
YOUNG, CHRISTIE E.	126-06 / WF,DB LOT,BLDGS	0.4		52,900		571
YOUNG, KENNETH F. &	111-23 / HLD LOT 154	1.6		11,350		122
YOUNG, RUSSELL A	118-38 / HLD LOT 11	2.1		10,450		113
ZAFFINO, PETER S. & KIRSTEN E.	120-11 / WF,FR LOT 7,BLDG	1.4		256,600		2,769
ZAFFINO, SALVATORE D.	120-12 / WF,FR LOT 8,BLDGS	1.5		261,500		2,822
ZAJAC, ROBERT	126-05 / WF,DB LOT,BLDGS	0.5		63,950		690
ZEAMANS, ROBERT H &	403-02 / MINNOTT SURVEY (1/5 INT)	76.2		41,000		442
ZELASNY, JOAN & GARNETT,	414-24 / O'NEIL LAND		108.0	10,000		108
ZELLER, ANN B.	126-16 / RT 123 LOT	0.4		7,400		80
ZELLER, ANN B.	126-17 / RT 123 LOT,BLDGS	1.5		116,550		1,258
ZIARNOWSKI, DAVID M & LINDA	424-08 / ARKWD LOT 11	5.8		131,800		1,422
ZINN, FREDERICK A	125-09 / WF,HL LOT,BLDGS	1.8		287,600		3,103
ZSCHAU, LEO F & ELIZABETH M	102-060 / WF,HLS LOT S246,BLDGS	0.4		115,050		1,241

GRANITE LAKE VILLAGE DISTRICT
VALUATION AND TAXES

GRANITE LAKE VILLAGE DISTRICT VALUATION & TAXES

OWNER OF RECORD	TAX MAP # / DESCRIPTION	ACRES	CUR U ACRES	TOTAL VALUE	VLG DIST TAX	NET TAX
AMISANO, SCHILLER &	138-37/SPRCLD LOT 2,BLDGS	0.8		188,650	20	2,036
APRILE, ANTHONY J (COL) &	418-65/MLE LOT 5B1U1	0.1		350	1	4
BARKER, GERALD B	418-10/MLE LOT 14B4U1	0.2		450	1	5
BARKER, GERALD B	418-11/MLE LOT 15B4U1	0.1		350	1	4
BEESO, MICHAEL & RITA	137-29/SBR LOT,BLDGS	0.1		86,150	9	930
BERGERON, KENNETH F	137-01/WF,RT 9 GL LOT	0.0		2,300	1	25
BERGERON, KENNETH F	137-02/WF,RT 9,GL LOT	0.1		8,800	1	95
BISSELL, JAMES H	137-70/OFF NSR LOT	0.8		19,950	2	215
BRICKSTONE MASONS, INC.	137-48/WF,GL LOT,BLDG	0.3		143,350	16	1,547
CANTLIN, CYNTHIA JEAN	138-21/WF,GL LOT,BLDG	0.2		104,900	12	1,132
CAPELLE FAMILY TRUST,	139-46/WF,PRSLR LOT 17,BLDGS	2.7		417,650	44	4,506
CLIFFORD, TIMOTHY M	418-22/MLE LOT 12B7U3	0.2		400	1	4
COSTIN, DAVID, JR & CLAIRE S	139-30 & 32/WF,ARKWD LOTS,BLDGS	3.1		326,150	35	3,519
CRISMAN, JAMES H & PATRICIA	424-19/ARKWD LOT 2	28.4		41,500	5	448
CRISMAN, JAMES H & PATRICIA	424-24/ATEN RD LOT,BLDGS	9.3		215,650	23	2,227
CULLEN, THOMAS, JAMES &	418-12/MLE LOT 16B4U1,BLDG	0.2		6,000	1	65
DARDANI, NOEL H.	139-52 & 53/WF,PRSLR LTS 10,11	1.0		67,900	7	733
DAVIS, JEFFERY A. & DAVIS,	138-19,20,40,41,42/WF,GL ACCESS	0.8		171,200	19	1,847
DAVIS, JOHN R & ELINOR H	139-21/CW LOT,BLDGS	0.2		135,850	15	1,366
DEANGELIS, EDSON R.	139-24,25,37,38/WF,CW LOTS,BLDGS	0.4		179,000	19	1,931
DESROSIERS, REED B. &	139-12 & 13/CW LOTS,BLDGS	0.3		151,100	17	1,630
DIDONATO, JAMES A &	137-25/BRK WF,SBR LOT,BLDGS	0.1		99,750	11	1,076
DORA, ALFRED M	137-36/SBR/NSR LOT,BLDGS	0.3		110,050	12	1,187
DRISCOLL, FRANCIS J JR &	137-74/OFF NSR LOT,BLDGS	0.3		74,350	8	802
DROUIN, CRAIG G.	418-29/MLE LOT 6B1U3	0.1		15,050	1	162
EADES, ROBERT A	138-09/WF,GL LOT,BLDGS	1.0		223,800	24	2,415
EAGAN, JOSEPH T & MARGARET	138-12/WF,GL ACCESS LOT	0.1		5,600	1	60
EAGAN, JOSEPH T & MARGARET	138-47/NSR LOT,BLDGS	0.9		171,000	19	1,845
ENGLUND, ROBERT J. &	139-47 & 48 /WF,PRSLR LOT 16,BLDG	1.6		173,650	19	1,874
EWING, JAMES D & RUTH D	138-14 & 45/WF,GL LOT & LAND,BLDGS	11.7		358,700	38	3,870
FELT, MARY E & GREENE,	137-35/NSR LOT,BLDGS	0.1		88,450	10	854
FITZPATRICK, MARY E	424-25/ATEN RD LOT,BLDG	20.3		76,750	8	828
FONTAINE, JEAN M	137-33/SBR LOT,BLDGS	0.2		111,750	12	1,106
GAGNE, TANYA MARIE	137-13/WF,GL ACCESS LOT	0.0		2,250	1	24
GAGNE, TANYA MARIE	137-84/RT 9 LOT	0.5		23,850	3	257
GAGNON, JOSEPHINE & COTA,	137-24/BRD WF,SBR LOT,BLDGS	0.3		121,750	13	1,314
GALLUP, PATRICIA	137-82/RT 9 LOT	0.7		19,500	2	210
GALLUP, PATRICIA	137-83/RT 9 LOT	1.0		21,750	2	235
GANLEY, MARY M	418-122/MLE LOT 4B5U2	0.3		750	1	8
GARNETT, GORDON A. &	137-11/WF,RT 9,GL LOT,BLDGS	0.1		64,300	7	694
GATES, FAITH B	137-30/SBR LOT,BLDGS	0.1		91,450	8	671
GAY, LOIS W	139-50 & 51/WF,PRSLR LTS 12,13,BLDGS	1.4		164,600	18	1,776
GIANFERRARI, EDMUND A &	137-38/SBR LOT,BLDGS	0.2		142,850	16	1,441
GILLESPIE, MARY H ESTATE	418-18/MLE LOT 17B3U1	0.1		300	1	3
GLEBUS, MARY L	139-26 & 36/WF,CW LOTS,BLDGS	0.2		133,100	15	1,436
GRUBE, EMILE; ESTATE	137-52 & 55/WF,GL LOT	0.9		95,000	10	1,025
GUIDA, PHYLLIS	138-24 & 33/WF,GL ACCESS & LOT,SHED	0.1		10,900	1	118
HALTER, JOHN D & DIANE G	137-68, 69 & 72/NSR LOT,BLDGS	0.7		181,650	19	1,960
HAMILTON, PHILIP A & DONNA	137-50 & 57/WF,GL LOT,BLDGS	0.9		234,600	25	2,531
HAMILTON, PHILIP A & DONNA	137-73/1/2 W/HODGDON NSR	0.1		2,925	1	32
HARMON, A VIRGINIA, TRUSTEE	137-65/NSR LOT,BLDGS	0.8		203,250	21	2,093
HARPER, ANGELINE	137-49 & 58/WF,GL LOT,BLDG	0.7		188,750	20	2,037
HAYES, JOSEPH S & ARLENE C	138-26 & 31/WF,GL LOT,BLDGS	1.3		235,600	25	2,542
HAYES, MICHAEL & SUSAN	138-27 & 30/WF,GL ACCESS & LOT,BLDGS	1.0		149,200	16	1,610

GRANITE LAKE VILLAGE DISTRICT VALUATION & TAXES

OWNER OF RECORD	TAX MAP # / DESCRIPTION	ACRES	CUR U ACRES	TOTAL VALUE	VLG DIST TAX	NET TAX
HEALY, DONALL B. & JOYCE A.	418-100/MLE LOT 2B3U2	0.2		450	1	5
HEALY, JANE F	424-07/BACKLAND	10.0	98.0	13,978	1	151
HEALY, JANE F	424-09/ARKWD LOT 10	5.2		28,900	3	312
HEALY, JANE F	424-15/FARM LOT,BLDGS	33.3		513,100	66	5,536
HEALY, JANE F	424-20/ARKWD LOT	6.9		22,300	2	241
HEALY, JENNIFER MARIE	424-17/ARKWD LOT 4	7.3		35,150	4	379
HEALY, MARY EILEEN	424-14/ARKWD LOT 6	5.4		25,300	3	273
HEALY, NICHOLAS J	139-11/CW LOT,BLDGS	0.1		63,000	7	680
HILDRETH, ALICE	137-31/SBR LOT,BLDG	0.1		93,350	10	1,007
HILDRETH, WILLIAM L	137-32/SBR LOT	0.1		40,500	4	437
HILL, LUCY B & HILL, ROGER M.	137-09/WF,RT 9,GL LOT,BLDG	0.0		44,350	5	479
HILL, ROGER & CAROL	137-07/WF,GL ACCESS LOT	0.0		1,600	1	17
HILL, ROGER M & CAROL M	137-08/WF,GL ACCESS LOT	0.0		1,950	1	21
HILTZ, RONALD E	418-91/MLE LOT 4B4U2	0.2		450	1	5
HILTZ, RONALD E	418-92/MLE LOT 5B4U2	0.2		450	1	5
HODGDON, MARY S	137-073/1/2 W/HAMILTON	0.1		2,925	1	32
HODGDON, MARY S	137-51 & 56/WF,GL LOT,BLDGS	1.1		213,700	23	2,306
HYATT, JAMES & ALICE	424-12/ARKWD LOT 8	6.7		58,500	6	631
JOHNSON, JOHN P; ETALS	418-75/MLE LOT 9B7U2	0.2		400	1	4
JOHNSON, JOHN P; ETALS	418-76/MLE LOT 8B7U2	0.2		500	1	5
KAUFER, MARIE A	137-40/SBR LOT,BLDGS	0.2		114,050	13	1,231
KINGSBURY, ROBERT W. &	138-04/WF,GL LOT,BLDGS	2.1		226,300	24	2,442
LAFARGUE, FLORENCE W	137-39/WF GL,SBR LOT,BLDGS	0.2		154,650	15	1,453
LAFLAMME, ROGER E & CLAIRE	418-13/MLE LOT 18B4U1	0.2		400	1	4
LANG, CHARLES O & DARELLE J	137-20/BRK WF,NSR/SBR LOT,BLDGS	0.3		113,050	12	1,220
LASKY, SYLVIA RHOMBERG &	137-79/RT 9 LOT	0.0		3,300	1	36
LAUBSHIRE, HELEN G., TRUSTEE	137-85/R99 LOT,BLDG	1.0		62,950	7	679
LAUBSHIRE, HELEN G. ,	137-86/RT 9 LOT	0.8		20,150	2	217
LAVIGNE, ELIZABETH D	137-43/SBR/NSR LOT,BLDGS	0.1		77,650	9	838
LEFRANCOIS, JOHN M &	139-49/WF,PRSLR LOT 14,BLDGS	0.6		84,100	9	907
LIFRIERI, RITA A	418-113/MLE LOT 5B2U2	0.2		400	1	4
LIFRIERI, RITA A	418-114/MLE LOT 4B2U2	0.2		450	1	5
LOY, REINHARD S & OLIVIA M	139-03 & 44/WF,CW LOTS,BLDGS	0.2		114,850	13	1,239
MACALLISTER, JOHN & JOAN	138-22/WF,GL LOT,BLDGS	0.5		238,150	25	2,570
MACDONALD, EDWARD J &	137-87/RT 9 LOT,BLDG	2.3		30,900	3	333
MAMMONE, VINCENT, ETALS	418-81/MLE LOT 2B7U2	0.2		450	1	5
MAMMONE, VINCENT, ETALS	418-82/MLE LOT 1B7U2	0.2		500	1	5
MARREN, JOHN J. JR.	138-34/SPRCLD LOT 5,BLDG	0.7		223,250	24	2,409
MAYNARD, PRISCILLA F	138-15-18,43,44/WF,GL LOTS & LAND,BLDGS	5.5		301,650	32	3,255
MCLEAN, ROBERT E.	137-46 & 60/WF,GL LOT,BLDGS	0.4		196,350	21	2,119
MCLELLAN & MCMAHON	137-18/WF,RT 9,GL LOT,GARAGE	0.1		41,900	5	452
MCLELLAN & MCMAHON	137-19/WF,NSR LOT	2.3		232,500	25	2,509
MINARD, PATRICIA GALLUP &	137-78/NSR	1.3		25,650	3	277
MINER, BONNIE LEE	423-06/BACKLOT OFF RT 9	1.0		2,100	1	23
MINIE, DONALD E & MARY	137-21 & 22/BRK WF,SBR LOT,BLDGS	0.2		95,450	10	1,030
MURDOCK, RICHARD W. &	137-47 & 59/WF,GL LOT,BLDGS	0.4		186,050	19	1,907
MURPHY, EDWARD, JR, MARY E	139-45/WF,GL LOT,BLDGS	0.3		142,500	16	1,538
MURPHY, EDWARD, JR, MARY E	424-22/ATEN RD LOT	8.0		29,350	3	317
NICHOLS, CECIL & ULDENE,	418-07/MLE LOT 11B4U1	0.1		250	1	3
NICHOLS, CECIL & ULDENE,	418-09/MLE LOT 13B4U1	0.2		450	1	5
NICOLETTI, RICHARD A &	137-53 & 54/WF,GL LOT,BLDG	0.6		168,000	18	1,813
NORCROSS, ARTHUR C & JOAN	137-75/OFF NSR LOT	0.4		8,200	1	88
OBRIEN, MAURICE E, JR	418-21/MLE LOT 11B7U3	0.2		400	1	4
PAGNIUCCI, DAVID J. & SANDRA	138-11/WF,GL LOT,BLDGS	0.7		245,000	26	2,644

GRANITE LAKE VILLAGE DISTRICT VALUATION & TAXES

OWNER OF RECORD	TAX MAP # / DESCRIPTION	ACRES	CUR U ACRES	TOTAL VALUE	VLG DIST TAX	NET TAX
PARADISE VALLEY	418-45 / MLE LOT 15B5U3,CAMP	0.1		10,000	1	108
PARADISE VALLEY	418-46 / MLE LOT 14B5U3,CAMP	0.1		1,350	2	15
PATNODE, DOROTHY A	137-12 / WF,RT 9,GL LOT,BLDGS	0.1		92,200	5	409
PEETS, KEVIN B. & DENISE A.	137-34 / SBR/NSR LOT,BLDG	0.1		84,200	9	909
PLAUT, MARY H.	138-13 & 46 / WF,GL LOT,BLDGS	2.3		201,600	21	2,175
PRATT, HOWARD	137-10 / WF,RT 9,GL LOT,BLDGS	0.1		88,900	10	959
RAFTER, ROSEMARY	138-08 / WF,GL LOT,BLDG	1.0		221,200	23	2,387
REEKSTIN, WILLIAM F, ESTATE	139-28 & 33 / WF,CW LOTS,BLDGS	0.2		150,700	17	1,626
REILLY, EILEEN M	424-10 / ARKWD LOT 9	5.1		38,600	4	416
REILLY, EILEEN M	424-33 / ARKWD LOT 14	10.2		56,800	6	613
REILLY, STEVEN A	418-38 / MLE LOT 15B4U3,CAMP	0.1		20,550	2	222
RIOUX, WILLIAM J & GRACE,	139-16 & 17 / CW LOTS,BLDGS	0.3		119,150	13	1,186
RIPLEY, ELIZABETH K,	138-03 & 51 / WF,GL LOT,BLDGS	5.3		312,550	33	3,372
RIPLEY, ELIZABETH K.,	138-06 / NSR LOT	1.5		23,350	3	252
RIPLEY, SALLY	138-02 & 52 / WF,GL LOT,BLDGS	1.5		192,250	20	2,074
ROBBINS, KEVIN M. & DEBRA L.	139-04 & 09 / CW LOTS,BLDGS	0.3		98,250	11	1,060
ROBIDOUX, ARLENE F	137-42 / SBR LOT,BLDGS	0.1		78,900	9	851
ROPIECKI, ALLEN W. &	137-37 / SBR LOT,BLDG	0.2		94,850	10	1,023
ROWELL, ELIZABETH	137-17 / WF,RT 9,GL LOT,BLDG	0.1		83,900	9	905
SAINT PIERRE, JEAN	137-63 / NSR LOT,BLDGS	0.7		169,750	19	1,832
SEVERENCE, ALFRED T &	418-37 / MLE LOT 14B4U3	0.1		350	1	4
SIMINO, REGINALD J. & MARIAN	139-14 & 15 / CW LOTS,BLDGS	0.3		93,850	10	1,013
SIMONETTI, ALEXANDER	139-18 & 19 / CW LOTS,BLDG	0.3		122,150	13	1,318
SKIDMORE, ALFRED J	138-38 / SPRCLD LOT 1,BLDG	0.7		152,250	17	1,643
SPAKOWSKI, GEORGE & JANE	137-16 / WF,GL ACCESS LOT	0.0		1,450	1	16
SPAKOWSKI, GEORGE & JANE	137-81 / RT 9 LOT,BLDGS	0.1		41,700	5	450
SPRUCELAND LIMITED	138-36 / SPRCLD LOT 3,BLDG	0.9		221,250	23	2,387
STETSON, R GARY & JOAN P	138-10 / WF,GL LOT,BLDGS	0.6		221,750	23	2,393
STONE, JANE C.	137-44 & 62 / WF,GL LOT,BLDGS	0.5		184,850	19	1,995
TAYLOR, TIMOTHY S &	418-53 / MLE LOT 11B5U1	0.2		550	1	6
TOLE FAMILY TRUST	139-01 & 41 / WF, CW LOTS,BLDG	0.2		111,000	12	1,198
TRAHAN, MICHAEL J.	139-20 / CW LOT	0.3		38,100	4	411
VAN SCHAIJIK, JULES &	424-16 / ARKWD LOT 5	5.3		27,700	3	299
WALTON, ALLEN G. & MYRNA C.	424-23 / ARKWD LOT 1	3.2		51,800	6	559
WATT, CHARLES R & SHARON	418-110 / MLE LOT 8B2U2	0.2		400	1	4
WATT, CHARLES R & SHARON	418-111 / MLE LOT 7B2U2,MH	0.2		1,000	1	11
WELDON, LEONARD L. &	139-29 & 32.01 / WF,HEALY LOTS 27B	1.2		103,900	11	1,121
WHEELER, JOHN L	138-28 & 29 / WF,GL LOT,BLDGS	0.3		205,300	22	2,115
WICHLAND, DAVID P &	137-04 / WF,RT 9,GL LOT,BLDGS	0.0		42,900	5	463
WICHLAND, DAVID P &	137-05 / WF,GL ACCESS LOT	0.0		1,950	1	21
WILLIAMS, MARK A. & NINA J.	137-14 / WF,GL ACCESS LOT	0.0		2,700	1	29
WILLIAMS, MARK A. & NINA J.	137-15 / WF,GL ACCESS LOT	0.0		2,250	1	24
WILSON, HENRY	418-102 / MLE LOT 4B3U2	0.2		400	1	4
WILSON, HENRY	418-103 / MLE LOT 5B3U2	0.2		400	1	4
WIXON, BRUCE C & JOYCE A	137-45 & 61 / WF,GL LOT,BLDGS	0.5		189,800	20	2,048
WOLLAEGER, JOHN K. &	138-07 / WF,GL LOT,BLDGS	1.2		227,550	24	2,455
WOLLAEGER, TIMOTHY J &	138-05 / WF,GL LOT,BLDG	1.0		231,650	24	2,500
WOLLAEGER, TIMOTHY J &	138-48 / NSR LOT	3.3		62,050	7	670
WOLLAEGER, TIMOTHY J &	138-49 / NSR LOT	3.3		60,400	7	652
WOLLAEGER, TIMOTHY J &	138-50 / BACKLOT	0.8		1,600	1	17
WOODBURY, JOHN H, III &	137-41 / SBR LOT,BLDGS	0.1		92,450	10	998
WOODS, ROBERT P	139-22, 23, 39 / WF,CW LOTS,BLDGS	0.4		124,750	14	1,346
WOODS, ROBERT P	139-40 / WF,GL ACCESS	0.0		1,000	1	11
WRIGHT, ROBERT J. ETALS	137-26 / WF,GL LOT,BLDGS	0.2		107,200	12	1,157
YOCONO, THOMAS F, JR &	138-25 & 32 / WF,GL LOT,BLDGS	0.4		189,500	20	2,045
YOCONO, THOMAS F, JR &	423-03 / BACKLAND OFF NSR	5.0	26.6	11,175	1	121
YOCONO, THOMAS F, SR	138-35 / SPRCLD LOT 4,BLDGS	0.8		155,250	15	1,359

CURRENT USE LAND VALUATIONS AND TAXES

CURRENT USE LAND – VALUATION & TAXES

OWNER OF RECORD	TAX MAP # / DESCRIPTION	ACRES	CUR U ACRES	TOTAL VALUE	VLG DIST TAX	NET TAX
AADALEN, SHARON P	413-3.1 & 3.2 / TRACT 2 AND PARCEL C		227.2	12,575		136
ANDORRA FOREST LIMITED	415-08 TO 11 / BACKLAND OFF CP		129.6	5,050		54
ANDORRA FOREST LP %	407-01 & 02 / RTE 123 LAND		18.1	1,075		12
ANDORRA FOREST LP %	410-06,09;415-14;417-03 / CPR/RT 123 LAND	26.8	9,014.3	1,262,700		13,625
ANDORRA FOREST %	407-03 / BACKLOT		40.0	1,200		13
ATHEARN, RUTH & CHANDLER,	420-11 / RT 9 LAND		50.7	8,100		87
ATHEARN, RUTH & CHANDLER,	420-16.2 / ROBB LAND		71.9	10,275		111
ATHEARN, RUTH & CHANDLER,	420-26 / ROBB LAND LOT LINE ADJ		17.0	1,050		11
BECKLEY, JESSIE I, ETALS	409-01 / PROCTOR LAND (1/2 INT)		115.5	10,620		115
BLAISDELL, JR. RAYMOND A. &	422-12 / RT 9 LAND, BLDGS	13.7	106.7	201,025		2,169
CAHILL, GEORGE F, JR (DR) &	410-08;411-10;414-10,13,14,15,16,19,20,25,26,27,31,	7.0	1,419.5	548,150		5,815
CAHILL, GEORGE F, JR (DR) &	419-04.2, 05.1 & 05.2 / ROBB LAND & BOYLE LD		34.6	1,050		11
CHANDLER, V.,ETALS %	415-12 / WF,CP LAND		61.0	6,575		71
CLINE, MARGARET B., TRUSTEES	419-07.2 / TARBOX RD LAND,BLDGS	2.0	31.8	117,625		1,269
DARCY, JAMES T, JR & SUSAN A	422-15.1 / RT 9 LAND,BLDGS,MH	4.0	24.0	170,685		1,742
DELUDE, RICHARD A.	421-16 & 25 / BBR LAND,		110.0	3,250		35
DRISCOLL, LINDA & CLYDE E	114-23 / GORE LOT 5	2.5	11.0	152,017		1,640
DUBE, RONALD R & JOYCE	101-012 / HLS LAND	3.3	42.8	8,500		92
DUHAMEL, CLAUDETTE E.	422-22 / RT 9 LAND		483.0	51,975		561
EATON, THOMAS	411-03 / E/S KINGS ST LAND,BLDGS	2.0	180.0	176,525		1,905
ESTES, RICHARD D	421-27 / RT 123 LAND		44.0	3,525		38
FAULKNER, ANNE H & KING,	417-05, 08 & 09 / BOULDER RD LD, BLDGS	2.0	460.2	158,065		1,706
FAULKNER, CHARLES S. &	410-10 / W/S KINGS ST LAND		101.0	10,875		117
FIONDELLA, PAUL & CHARLA B	404-03 / DODGE LAND, BLDG	2.0	28.0	2,825		30
FULLER, WAYNE & CARRIE	420-18 / OKCR LAND	0.7	10.0	108,297		1,169
GLEASON, NANCY; HAYES, C	420-03.3 / CNTY RD BACKLAND	2.0	33.3	6,000		65
GUIDA, ALEXANDER S, III	424-21 / ATEN RD LAND		40.0	4,225		46
HANSON, WILLIAM E, ELVIRA I.	414-01 / DODGE LD 1/2 INT WITH RONALD		54.0	1,550		17
HARPER, MARK	422-09 / RT 9 LAND, BLDGS	17.8	30.0	143,175		1,545
HARRIMAN, SMITH B	412-06.1, 06.2 & 06.3 / OAR/RT 9 LAND	22.0	250.0	108,120		1,167
HATHORN, HELEN A & SEAVER,	415-13 / ADAMS LAND		45.0	3,675		40
HAYES, JUDITH M	420-10 / RT 9 LAND		26.4	1,725		19
HAYES, MICHAEL & SUSAN	420-06 / RT 9 LAND,SHED		39.1	3,025		33
HEALY, DONALL	418-02 / BACKLAND OFF CPR,BLDGS	412.3	357.7	224,232		2,419
HEALY, DONALL B. & JOYCE A.	418-05 / BACKLAND OFF CPR	11.0	123.0	17,450		188
HEALY, JANE F	424-07 / BACKLAND	10.0	98.0	13,978	1	151
HILL, LUCY B ; WICHLAND,	422-02.11 & 23 / RT 9 LAND, BLDGS	3.0	66.5	164,725		1,777
HILL, LUCY B ; WICHLAND,	422-24 / MCCLURE BACKLAND		11.3	1,050		11
HILL, ROGER M & CAROL M	422-02.12 / RT 9 LAND		41.5	5,600		60
HOFFMAN, JR. JOHN E. & JEAN	416-02 / BACKLAND		56.8	5,200		56
KINGSBURY, MARY K	415-37 / WF,CP LAND		12.5	1,681		18
LABROSSE, PEGGY A.	402-01 / LAND OFF KINGS' ST		94.0	1,600		17
LEYDEN, DONALD F & MARIAN F	414-02, 03 & 415-33 / CPR LAND		132.0	2,250		24
LIGHTBODY, JOHN L JR &	405-01.3 / LAND-E/S DODGE FARM RD		88.0	3,250		35
MAINE, CRAIGEN FAMILY	404-04 / DODGE LAND		118.0	12,700		137
MARSHALL, DONALD A.	422-08 / RT 9 LAND, BLDGS	5.5	42.0	129,975		1,402
MCGOWAN, JOYCE K	421-01 / GRAY LOT 1		7.1	525		6
MCGOWAN, JOYCE K	422-17 / BACKLAND OFF RT 9		257.0	18,825		203
MCGOWAN, JOYCE K.	422-18 / BACKLAND OFF RT 9		17.0	525		6
MCGOWAN, JOYCE K	422-21 / TAYLOR-GREEN LAND		46.0	3,368		36
MEADOWSEND TIMBERLANDS	413-06 / OLD KNE/CNCRD RD LAND		70.0	5,675		61
MERRILL,WILLIAM, CHARLOTTE,	409-01 / PROCTOR LAND (1/2 INT)		115.5	10,620		115
MOULTON, ALAN H. & NANETTE	414-7.4& 415-16.5 / CPW LOT 4 & WF,CGCP LOT 5		47.4	3,475		37
OPEN VIEW INVESTMENTS, LLC	422-07.7 / 0CR BACKLAND		143.1	15,400		166

CURRENT USE LAND – VALUATION & TAXES

OWNER OF RECORD	TAX MAP # / DESCRIPTION	ACRES	CUR U ACRES	TOTAL VALUE	VLG DIST TAX	NET TAX
PERRY, E RONALD & HANSON,	414-01 / DODGE LAND (1/2 INT) WITH HANSON		54.0	1,550		17
PHILBRICK, STEVEN A &	419-10 / CNTY RD LAND,BLDGS	5.1	10.0	111,900		1,207
PIEHL, GEORGE W & EMILY	411-01 / CPR/MST LAND,BLDGS	3.5	28.5	74,025		799
PRICE MD, TREVOR R P	413-2.2 / PARCEL B		52.0	1,915		21
RAYMOND, STEPHEN A.	120-14.2 / B/P LOT 30	1.0	13.0	111,630		1,104
RICHER, EVERETT	422-07 / OCR LAND, BLDGS	15.0	153.6	194,825		2,002
RINGLAND, VERA ESTATE	420-20 & 25 / OKCR LAND		71.0	9,550		103
RUMRILL, FRANCES P	423-02 / CONANT PASTURE, (CE)		99.0	1,350		15
SAWYER,PHYLLIS C &	414-06.1 / CPR LAND,BLDGS	5.8	42.0	158,425		1,709
SHANK, C EDWARD &	421-26 / BBR LAND,BLDG	2.0	18.0	76,525		826
SOCIETY FOR PROTECTION OF	415-07 / BACKLAND OFF CPR		67.0	2,000		0
SOCIETY FOR PROTECTION OF	105-43 / WF,CARR LAND		125.0	3,225		0
SOCIETY FOR PROTECTION OF	404-01 / WILLIAMS FAMILY FOREST		379.0	11,125		0
SOCIETY FOR PROTECTION OF	405-05 / CHARLES PEIRCE RES,BLDGS	2.0	3,336.0	205,150		0
SOCIETY FOR PROTECTION OF	419-03.2;06.1;07.1;07.3 / DANIEL UPTON LAND		162.4	6,400		0
SOCIETY FOR THE PROTECTION	411-14.1 / SHR LAND,BLDG	0.2	114.4	3,950		0
SOCIETY FOR THE PROTECTION	415-01 / BACKLAND		77.0	2,050		0
STODDARD MAIN CO	413-07 & 420-19.1,21, 23,24 / ROBB RES. LAND	32.0	1,468.2	117,725		1,270
STYMEST, ARNOLD R. & MARY	127-06 / WF,RT 123 LAND,BLDGS	3.5	18.8	201,650		2,176
SWEET WATER TRUST	104-11 & 404-02 / DODGE LAND,BLDGS	2.0	731.5	140,400		1,515
TAYLOR, BONNIE PRICE ETAL	419-13.2 / PARCEL A		25.5	1,025		11
TREELYN FOREST; % PRICE, T &	133-01,2,3,4,5;134-44,45;136-1,2,3,4;	31.0	588.9	23,000		248
TREELYN FOREST; % PRICE, T &	134-18 / RT 123 LAND		11.1	375		4
WALLACE, JULIA M	420-14 / RT 9 LAND		27.0	2,925		32
WESTON, WILLIAM, JR	421-30 / BACKLAND OFF 123		35.0	2,850		31
WHITNEY, RICHARD &	405-01.2 / LAND OFF CHALET DR,BLDGS	2.0	79.0	100,950		1,089
WILLIAMS, MARK & NINA	422-27 28 & 29 / SOUTH ST LD, BLDGS	5.6	88.5	128,025		1,381
WILSON, STEVEN K.	121-01 / WF,MANN TRK II,BLDG	3.0	10.7	167,349		1,806
WOLFCREEK INVESTMENTS LLC	423-10 / BACKLAND OFF RT 9	6.0	91.0	8,075		87
WOLFCREEK INVESTMENTS LLC	423-11 / RT 9 LAND		198.0	14,975		162
YOCONO, THOMAS F, JR &	423-03 / BACKLAND OFF NSR	5.0	26.6	11,175	1	121
ZELASNY, JOAN & GARNETT,	414-24 / O'NEIL LAND		108.0	10,000		108

ABBREVIATIONS USED IN PROPERTY DESCRIPTIONS:

DEVELOPMENTS:

ATK	ATKINSON
B&E	BACH & EATON
BUT	BUTTERFIELD
CGCP	CANTERBURY GREEN ON CENTER POND
CGHL	CANTERBURY GREEN ON HIGHLAND LAKE
CPW	CENTER POND WOODS
CW	COVE WOODS
FR	FOX RUN
FRE	FOX RUN EXTENSION
FRMN	FREEMAN
FRST	FROST
HLD	HIDDEN LAKE DEVELOPMENT
HLA	HIGHLAND LAKE ASSOCIATION
HLS	HIGHLAND LAKE SHORES
LTBY	LIGHTBODY
M&A	MELVIN & AVIS
MER	MERRIEWOOD
MLE	MOUNTAIN LAKE ESTATES
MRDGH	MURDOUGH
PRSLR	PRESSLER
SNDRS	SANDERS
SLE	SCENIC LAKE ESTATES
SBA	SILVER BEECH ACRES
SPRCLD	SPRUCELAND
TLMN	TILLMAN
TFD	TREELYN FOREST DEVELOPMENT
WHTY	WHITNEY
W&H	WHITNEY & HARPER

LAKES:

CP	CENTER POND
DB	DEAD BROOK
GL	GRANITE LAKE
HL	HIGHLAND LAKE
IP	ISLAND POND

ROADS:

AND	ANDERSON ROAD
BBR	BAILEY BROOK ROAD
CPR	CENTER POND ROAD
CNTY	COUNTY ROAD
DBD	DEAD BROOK DRIVE
KS	KING STREET
MSR	MOUNT STODDARD ROAD
NSR	NORTH SHORE ROAD
OAR	OLD ANTRIM ROAD
OCMR	OLD CAMP ROAD
OCR	OLD COUNTY ROAD
OFR	OLD FOREST ROAD
OKCR	OLD KEENE CONCORD ROAD
QS	QUEEN STREET
SBR	SANDY BEACH ROAD
SHR	SHEDD HILL ROAD
STN	STONE ROAD
WLKR	WALKER ROAD
ZR	ZINN ROAD

OTHER:

BKLD	BACKLAND
BLDG	BUILDINGS(S)
BRK	BROOK
CE	CONSERVATION EASEMENT
FND	FOUNDATION
LD	LAND
MH	MANUFACTURED HOUSING
NB	NON BUILDING LOT
PC	PICKEREL COVE
ROW	RIGHT OF WAY
SHD	SHED
TRK	TRACT
WF	WATERFRONT

BOARD OF SELECTMEN
TOWN OF STODDARD
1450 ROUTE 123 N.
STODDARD, NH 03464

U.N.H.

Durham, NH 03824